A MAN'S CLOTHES
ARE WORTHY OF GOOD
CLEANING.
SEND THEM TO
PRESCOTT'S
DYERS AND CLEANERS.
82/4 TALBOT ST., DUBLIN,
And BRANCHES.

Births, Marriages, and Deaths (which in all cases must be authenticated), 3 lines, 20 words, 2/6; each additional line of 7 words, 8d.

Irish Times 'Phone Numbers.—Dublin 8036 and 8037; Belfast—1787; London—Central 4350. Belfast Office—139 Royal Avenue. London Office—59 Fleet Street.

ROLL OF HONOUR.
IN MEMORIAM.
(1914-1918.)

ROBINSON—In sad and loving memory of Lieutenant Arthur W. Robinson (Ballineen), of Drake Battalion, Royal Naval Division, killed in action, in France, 5th February, 1917. Ever dear in the hearts of his old pals.

BIRTHS.

BOURKE—February 1, 1928, at Seamount, Athboy, to Mr. and Mrs. H. C. Bourke, Amana, Ballina, County Mayo, a son.

CAROLAN—January 30, 1928, at Carrigart, County Donegal, to Mr. and Mrs. A. J. Carolan, a son (Thomas James).

DONOVAN—January 26, 1928, at 89 Lower Baggot street, to Dr. and Mrs. Robert L. Donovan, 2 Garfield terrace, Rathgar, a daughter.

FANAGAN—January 26, 1928, at 89 Lower Baggot street, to Mr. and Mrs. W. J. J. Fanagan, an Zion road, a son.

STOCKIL—February 1, 1928, at Shannon Vale, Clonskilty, to Mr. and Mrs. Charles Stockil, a son.

THACKER-NEVILLE—February 2, 1928, at Ashbourne, Harrogate, to the wife of W. S. Thacker-Neville, M.D. (T.C.D.), F.R.C.S. (Ed.), a daughter.

MARRIAGE.

DE LOS REYES and SMIDDY—January 31, 1928, at the Church of Our Lady of Perpetual Succour, Foxrock, by the Rev. J. Ryan, P.P., Commander Alfonso de los Reyes, Royal Spanish Navy, Madrid, to Pearl, eldest daughter of Mr. and Mrs. Timothy Smiddy, Washington, and Cuckerron, Foxrock. No cards.

DEATHS.

ANNOUNCEMENTS received late for insertion in this column will be found on Page 6.

BANNISTER—February 2, 1928, at 19 Upper Mountpleasant avenue, Marianne, daughter of the late George Bannister, of Altadore, County Wicklow. Funeral this (Saturday) morning, Mount Jerome.

BLUE—February 3, 1928, at his residence, 3 Richfield Park, Highfield road, Dugald Blue, dearly loved husband of Mary Blue. Funeral private.

BROOKS—February 3, 1928, at a Dublin Nursing Home, Edward G. Brooks, of 59 St. Lawrence road, Clontarf (late of Messrs. H. Denny and Sons). Funeral private.

FINNERAN—February 2, 1928, at 25 Neville road, Rathgar, Dublin, Mary Bridget, dearly beloved wife of Michael Joseph Finneran. R.I.P. Funeral (private) by motor hearse for St. Ronan's, Taughmaconnell, this (Saturday) morning. "God's Will be done." South African papers please copy.

FORBES—January 25, 1928, at Beaver, British Columbia, Edward Nicol Douglas Forbes, third and last surviving son of late Arthur Kennedy Forbes, of Newsdone, County Meath.

HEYN—February 2, 1928, suddenly, at his residence, The Hill, Craigavad, County Down, Frederick L. Heyn. Funeral very strictly private. No flowers, by special request.

HOWARD—February 3, 1928, in hospital, James Howard, Moorfield House, Ecrcourt. Funeral to-morrow (Sunday) from Waller's, Denzille street, Dublin, by motor, leaving at 10 o'clock, arriving Crescent at 5.30 o'clock (via Banagher).

HUBBARD—February 1, 1928, at his grandparents residence, 92 South Circular road, Rialto, Dublin, William Edmond, aged 11 years 10 months, the dearly-loved and only son of the late William and of Bessie Hubbard. Deeply mourned. "Safe in the arms of Jesus." Funeral arriving at Mount Jerome Cemetery 11 a.m. to-day (Saturday).

LEGHORN—January 5, 1928, at Spokane, Washington, U.S.A., John Greig, eldest son of the late George and Clementina Leghorn, Clones, county Monaghan.

McADAM—February 3, 1928, at Geashill, King's County, Louisa (Louie) McAdam. "Peace, perfect peace." Funeral to-morrow (Sunday) at 2 o'clock.

McCLEANE—February 2, 1928, at her residence, Osborne," Conquer Hill, Dollymount, Margaret, widow of the late William Alexander McCleane, Dublin. R.I.P. Funeral private.

MURPHY—January 29, 1928, at Sharavogue (Banagher), Oonah Mary, youngest daughter of John A. and Mai Murphy.

MURPHY—February 3, 1928, at her residence, Sharavogue, Glenageary, Mai, the dearly-beloved wife of John A. Murphy. On her soul, Sacred Jesus, have mercy. No flowers, by request, but Masses instead. Funeral private.

SHEILDS—February 3, 1928, at his residence, Mountain House, Slane, John William Sheilds. Deeply mourned by his sorrowing wife and family. Funeral to Seddon Cemetery to-morrow (Sunday).

TURNBULL—February 3, 1928, at School House, Kinnetty, Birr, Margaret, youngest daughter of the late James and Margaret Turnbull, Chord road, Drogheda, and formerly of Wicklow. Funeral arrangements later.

WEBB—January 17, 1928, at a Nursing Home, after an operation, Katie, beloved wife of William Webb, 15 Club Arcade, Durban, S.A., formerly of Shinrone, King's County.

ACKNOWLEDGMENTS.

Mrs. Fanning, Steward's Cottage, Castle Howard, Avoca, wishes to return her sincere thanks to all those who sent wires and letters of sympathy in her sad bereavement, and hopes they will accept this acknowledgment, as it would be impossible to answer each individually.

Mrs. Smyth, 40 Cherryfield avenue, Ranelagh, desires by this announcement to thank most sincerely the numerous friends who sent letters and telegrams of condolence on her recent bereavement.

Mr. A. H. Williams and family desire to express their grateful thanks to all those who sympathised with them in their recent sad bereavement.

IN MEMORIAM.

BRENNAN—In loving remembrance of our dear mother, Jessie Brennan, who entered into rest February 4th, 1907.

COLEMAN—Second Anniversary, February 5, 1926—In sad and loving memory of my darling son, Charles Francis. On whose soul, Sacred Heart of Jesus, have mercy. Our Lady of Mount Carmel, pray for him. Saint Joseph, intercede for him. R.I.P.

COLLINS—First Anniversary—In loving memory of my dear wife, Georgina Collins, who died February 4th, 1927. "Safe in the arms of Jesus."

KIRWAN—In loving memory of my dear mother, who died February 6th, 1922.
There is one who misses you sadly,
But tries to be brave and content.
Inserted by her loving daughter, Dolly.

LOVE—In loving memory of my dear father, Edward Love (Cork), called Home 5th February, 1925. "Severed only till He come."—Beatrice.

NEILL—In loving memory of Mary Arnott Neill, who passed away 5th February, 1919.

STANLEY—First Anniversary—In loving memory of Signalman Watson Nolan Stanley, aged 24 years, who died at Swatow, China, 4th February, 1927, result of an accident aboard H.M.S. Wolsey, dearly-loved son of Mrs. Sarah Stanley, 12 Abercorn terrace, Inchicore, Dublin. "For ever with the Lord."

NICHOLS'
'Phone—61276. 'Phone—61276.
FUNERAL AND CARRIAGE ESTABLISHMENT, Lombard Street (Westland Row). Coffins, Hearses, and every Requisite. Economy and Punctuality.
FUNERAL REQUISITES OF EVERY DESCRIPTION.
WALLER,
DENZILLE STREET (Re-named Fenian Street), MERRION SQUARE.
SALOON MOTOR HEARSES.
PRIVATE MORTUARY.
Phone—61275. Wires—"Undertaker, Dublin."

MILLER AND CO., BRAY
FUNERAL DIRECTORS. Superior Motor Hearses.
'Phone—Bray, 117. Wires—"Collier, Bray."

RAMSAY WREATHS,
Florists to H.M. the King FLORAL DESIGNS.
Phones: 1159, B 491
50 NASSAU ST. Telegrams: Violets, Dublin. Nurseries, Ballsbridge.

WATSON'S Telegrams—"Quickness, Dublin." Tel. — 2572.
WREATHS. 31 NASSAU STREET. WATSON'S Nurseries, Killiney.

"SAY IT WITH FLOWERS," ANYWHERE. ANYTIME.
M & G JAMESON,
21 NASSAU ST., DUBLIN.
'Phone—61473. Telegrams—"Shamrock, Dublin."

EVENTS IN IRELAND are fully summarised in the "WEEKLY IRISH TIMES," with illustrations. Price Twopence.

RAINCOATS
No matter how soiled, Cleaned, Re-lined (if necessary colour) and Re-proofed.
R. & J. McKECHNIE, Ltd., 134/1, St Stephen's Gn., 76 Aungier St., Dublin.

MISCELLANEOUS.

MOTOR COLLISION.

WOULD the gentleman who witnessed a Motor Collision at the junction of Fitzwilliam and Lower Baggot streets about 9.45 on the morning of Tuesday, the 24th January, kindly communicate with HOGAN and SONS, Solicitors, 3 Lower Merrion street.

IRISH RUGBY FOOTBALL UNION. IRELAND v. ENGLAND, LANSDOWNE ROAD, SATURDAY, FEBRUARY 11th. KICK OFF ..... 3 O'CLOCK.
Admission (if purchased beforehand) 2/-
" (on day of match) 2/6
Schoolboys and Girls (if purchased beforehand) 1/-
Schoolboys and Girls (on day of match)..... 2/6
Motor Cars, 5/-; Motor Cycles, 2/6. On Sale at Fox's, Grafton street; Automobile Association, Suffolk street; Elvery's, Sackville street.
Admission Tickets on Sale at:—Crotty's, Fox's, Kapp and Peterson's and Branches—Grafton street, Hely's, Ltd.; Siberry's—Dame street, Creamer, Upper Baggot street, Delaney, Duke street, Elvery's, Clery's, Ltd.—Sackville street, O'Donnell's, St. Andrew street; Morrison's, Dame street, Siberry's, Harvey's—Rathmines, O'Kennedy's, Terenure.

RE
ELLEN HENRIETTA POTTERTON, late of Glenbrook, Enniskerry, County Wicklow, Spinster, who died on the 21st May, 1927.
Particulars of all claims against the estate of the Deceased should be furnished forthwith to WILLIAM FRY and SONS, Solicitors for the Executors, 14 Lower Mount street, Dublin.

TAMILESE. The Tea for Flavour. Packed in 1, ½ and ¼lb. Packets. Ask for it.

CULTURED Woman wants Post. Reads aloud exceptionally well; knowledge English, French, German Literature. Curator, Library, Museum, Pictures.—R 1556, this office.

JOHN C. DARKES and Sons, Ltd., Coombe, Dublin. COFFIN SETS and MOUNTING ARTIFICIAL WREATHS. MORTUARY HABITS.

THE BLAKE MILLIONS—Sign Petition to Dail for transfer to Dublin. Apply to Madame Holland, 3 Bachelor's Walk, Dublin.

GENTLEMAN'S beautifully situated Furnished Residence, overlooking Dublin Bay, available, three, six months; linen, silver, telephone, etc. Address "Y 363, House," this office.

BROOKS, THOMAS, AND CO. LTD., DUBLIN. BUILDING MATERIALS. THE GREAT EXTENT AND VARIETY OF OUR STOCKS ENABLE US TO SUIT AND PLEASE EVERY CUSTOMER.

BATTERSBY and CO.'S SALES.
SEE Last Page of this Paper for full details Furniture Auctions, Medium-sized Residences, Factories, Houses with Land, Business Premises. If interested, phone, call or write to BATTERSBY and CO., Auctioneers, 39 WESTMORELAND STREET, DUBLIN.

BURLEIGH LODGE, ST. VINCENT'S ROAD, GREYSTONES.
FOR SALE, with possession, at a greatly reduced price, this artistically-designed well-built Modern Residence, situate in one of the most attractive resorts on the East Coast; good accommodation, replete with every modern convenience; delightfully placed amidst charming grounds. Partly furnished, which can be had on valuation if desired. Further particulars and Orders to View BATTERSBY and CO., Auctioneers, 39 WESTMORELAND STREET, DUBLIN.

TO LET,
38 KILDARE STREET, suitable as Office. Apply 3 NASSAU STREET.

ANNE LYNCH'S TEAS

HOUSEHOLD TOOLS of good quality make jobs a pleasure. Booth Bros., Dublin.

BAGOTS O B WHISKEY,
15 Years old. Sold everywhere.

FARNHAM HOUSE AND MARYVILLE, FINGLAS, CO. DUBLIN.
Private Hospitals for Mental and Nervous Illness. Modern Treatment. Apply Medical Superintendent. 'Phone—Finglas 11.

INCOME TAX.
WHY pay 5 per cent. commission on your claim for repayment of British Income Tax? I will quote you a nominal fee for the clerical work entailed, and will attend to all your other Income Tax affairs for a very reasonable fee.
F. J. KIERNAN,
8 WESTMORELAND STREET, DUBLIN.

GREAT CLEARANCE SALE of NEW and SECONDHAND FURNITURE and CARPETS. See JAMES HILL and SONS' DESCRIPTIVE ADVERTISEMENT, Front Page, "Irish Times."

"PULPLESS MAGNET," the new Home-made Marmalade. See window exhibit of Seville Shreds, Pure Sugar (no Glucose, no Pulp), and the finished article, at 17 TALBOT STREET. The most delightful and purest Marmalade you ever tasted.

STAINLESS TABLE CUTLERY, Ivorine handles, from 15/6 a dozen. Sample free.—THOMPSON, 12 NASSAU STREET, DUBLIN.

MONEY—The Highest Advances to be obtained in Dublin on Jewellery, Silver Plate, Furniture and Valuable Chattel Property of every description, at the First-Class MONEY OFFICE, 85 MARLBOROUGH STREET. 25

LIMERICK. Argosy Circulating LIBRARY at Hutchinson's, 2 Lower Cecil St., Limerick. NOVELS, 4d published, added every week. Terms moderate.

CABLES, ACCESSORIES, COOKERS. Heaters, and all Electrical Installations. Guaranteed Lamps from 1/6 each. DOCKRELL Limited, Dublin, Electrical Engineers.

REPAIRS to Ranges, Grates, Stoves, Kitchen Utensils, Plumbing Work; estimates free.—HENSHAW and CO., LTD., Christ Church Place.

CARSON'S Oil Varnish Stains for Floors and Interior Work. Write for Catalogue.—CARSON'S, 22 Bachelor's Walk, Dublin.

THEY NEVER SLEEP
To sleep well makes all the difference to us mortals. Those who rest restlessly gradually acquire the "never sleep" feeling, and toss about night after night, waiting for the light of day for relief, must end in the shattering of the nervous system and hasten the time of exit to another sphere. This old world can be made a very pleasant place for those who seek to make it so, but, if we cannot face it pleasantly, how can it be pleasant with us?
The essential necessity is to rest on an "O D" mattress, each one of which bears our Trade Mark as a guarantee of Quality, Make, and as a harbinger of sleep.
The bad weather and life's little troubles all fade away when natural sleep—that benign influence which brings health and makes prosperity possible—ensues.
WHOLESALE ONLY.
O'DEA & CO., LTD.,
STAFFORD STREET, DUBLIN.

COME in and inspect our New 12/32 h.p. WOLSELEY Model. A worthy companion to the Silent Six. Tourer £345; Saloon £385, plus freight. GRAFTON MOTOR CO., Grafton St. Dublin.

FORD DE LUXE 8 CWT. DELIVERY VAN, complete, delivered Dublin, Deposit £25 15/., Balance 12 monthly instalments of £10 7/4. In Stock.
AUTOCARS IRELAND, LTD., Authorised Ford Dealers, 19 CHATHAM ST., C3.

SPECIAL Hire Purchase Terms, Morris Cars. Sole Agents: BRITTAIN, Lincoln Place, Dublin.

THE NEW FORD 30 CWT. TRUCK is now being exhibited at the SMITHFIELD MOTOR CO., LTD., SMITHFIELD (off Arran quay), DUBLIN. 'Phone 4441.

NOTICE TO DOCTORS AND DENTISTS.
PREMISES available for above in best part of Clontarf, with a large growing population, requiring the services of Medical Practitioners, especially Dentists. Good living accommodation. Address "Z 385, Premises," this office.

"CROMEVILLE," BUNGALOW. Quarrygvale, Palmerstown, £2,200.
For Order to View apply JOHN CROMER, LUCAN.

BLINDS, CREAM and ECRU, FROM 5/9 EACH, DOCKRELL LIMITED, DUBLIN.

SILVER SPORTS CUPS FOR SALE AT KELLY'S, 48 FLEET STREET.

SUPERB DIAMOND RINGS NOW ON SALE AT KELLY'S, 48 FLEET STREET.

IN MEMORIAM CARDS—Samples and Prices on application.—WOOD PRINTING WORKS, 13 Fleet street, Dublin.

THE DOWNY SOFTNESS OF THE VI-SPRING MATTRESS WILL APPEAL TO YOU. ILLUSTRATED LIST ON REQUEST.
PIM BROTHERS, LTD., EXCHEQUER ST., DUBLIN.

HORSES.

GOFF'S SALES
(W. A. Wallis, Esq., Deceased.)
BLOODSTOCK SALE AT SEWELL'S, DUBLIN, POSTPONED TO THURSDAY, 23rd FEB.

GOFF'S FORTNIGHTLY SALES AT SEWELL'S, 60 LOWER MOUNT STREET, DUBLIN. AUCTION THURSDAY NEXT, 9th FEB., AT 2.30 P.M. HORSES, TRAPS, HARNESS, Etc.

HUNTING WITH THE MEATH AND WARD UNION HOUNDS
FOR GOOD HUNTERS TO HIRE apply JOHN BARRET, READSLAND, DUNSHAUGHLIN. HUNTERS TAKEN AT LIVERY.

IRISH FRESH MEAT, LIMITED, DROGHEDA.

We offer the following prices for PORKERS delivered at our Factory on TO-DAY, February 4th, 1928:—

Class I.	Porkers of 60lbs. dead-weight or under	8½d. per lb.
Class II.	Porkers of 80lbs. dead-weight or under	8½d. per lb.
Class III.	Porkers of 100lbs. dead-weight or under	8½d. per lb.
Class IV.	Porkers of 120lbs. dead-weight or under	7½d. per lb.
Class V.	Porkers of 140lbs. dead-weight or under	7½d. per lb.
Any other weight over 140lbs.		7d. per lb.

Owners can always see their Porkers weighed on application to the Manager. Porkers will be paid for by post on the day following delivery.

NOTE.—Please do not send POKERS the night before delivery to Factory.

JURY'S HOTEL
COLLEGE GREEN, DUBLIN
Added Attractions
Every WEDNESDAY and SUNDAY
WEDNESDAY
In addition to usual ORCHESTRA, VOCALIST in Tea Lounge 4 to 7 p.m.
AFTERNOON TEA 1/-
SUNDAY
In addition to usual ORCHESTRA, VOCALIST in Tea Lounge From 4 to 6.30 p.m.
AFTERNOON TEA 1/-
Orchestra in Restaurant 7 to 8.30 p.m.
TABLE d'HOTE DINNER 5/-
Or à la Carte Meals.
Drink Served with Meals from 1 to 3 p.m. and from 6 to 9 p.m.
Restaurant, Tea Lounge, and First Floor Dining Room Open All Day Sunday.

THE BANK
for furniture, luggage, etc., is
NAT. ROSS'S
Depository, Cork.

SPECIAL EXTRA
The Irish Times.
14 PAGES. PRICE 2D. DUBLIN, SATURDAY, FEBRUARY 4, 1928. VOL. LXX. NO. 22,089.

THE SIX CYLINDER 16 H.P.
SUNBEAM
is the essence of good motoring
£615, Plus Freight.
Official Distributors:
LINCOLN AND NOLAN, LTD.,
57 & 58 Lower Baggot Street.
'Phone: Dublin 61943.

DONNELLY LIMITED, DUBLIN.

Porkers under 4 stone	...	70/-	per cwt.,	dead-weight.	
" 4 "	...	74/-	"	"	
" 6 "	...	84/-	"	"	
Pigs 12 "	...	74/-	"	"	
" 13 "	...	72/-	"	"	
" 14 "	...	68/-	"	"	
" 16 "	...	64/-	"	"	
Sows		46/-	"	"	

MANCHESTER—"Irish Times" can be had immediately after arrival of Irish mail, at Messrs. Wyman and Son's Bookstall, Exchange Station.

AUSTIN CARS.
We know from two years' experience of these Cars that repairs and adjustments are practically nil.
ALL MODELS OF AUSTIN 7 H.P. AND 12 H.P. CARS IN STOCK.
W. B. CRAWFORD (DUBLIN), LTD.,
29 AND 30 DAWSON STREET, DUBLIN.

A NEW INNOVATION IN DUBLIN.
Our Garage and Repair Shops are now open DAY and NIGHT, and there is always a competent staff ready to deal with URGENT repairs to any make of Cars or Commercial Vehicles.
CARS LEFT BEFORE 10 O'CLOCK AT NIGHT CAN BE WASHED, POLISHED, OILED AND GREASED, READY EARLY NEXT MORNING.
SPECIAL TERMS QUOTED BY DAY, NIGHT, WEEK OR MONTH.
YOU WILL FIND OUR PRICES RIGHT, SO GIVE US A TRIAL, AND WE WILL GUARANTEE SATISFACTION.
PETROL, OIL, GREASE, TYRES AND ACCESSORIES. LET US QUOTE YOU!
AGENT FOR—VAUXHALL, LANCIA, AND BERLIET.
CLANWILLIAM MOTORS, LTD., 134/135, LOWER BAGGOT ST., DUBLIN.
TELEPHONE—61157. TELEGRAMS—CLANMOTOCO, DUBLIN.

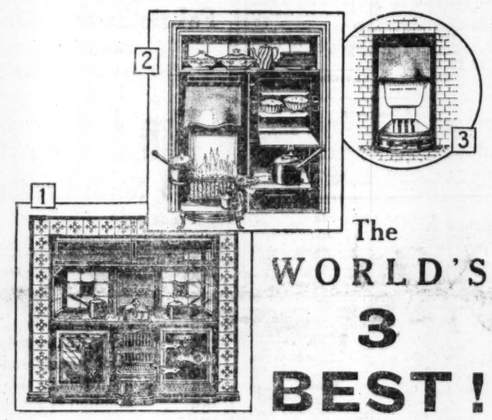

The WORLD'S 3 BEST!
1 Premier GOLD MEDAL Eagle Range
No Brickwork Flues.
Smoke-Consuming Iron Cheeks.
Top or Bottom Heat to Pastry Oven.
Improved Open and Close Fire.
Abundant Hot Water Supply.
2 Eagle Combination Grate
The Grate with Perfect Boiling Hot Plate.
Splendid Oven with Fall-down Door.
Efficient Cooking and Hot Water Supply.
All from an Open Fire with Hinged Front.
One Flue and Damper govern everything.
3 The Eagle Hearth Grate
The Ideal Fire on the Hearth.
Fire Clay Base and Back.
No Lost Heat—Perfect Radiation.
Smallest Fuel Consumption.
SEND TO-DAY FOR FREE CATALOGUE!
MAGUIRE & GATCHELL, LTD.,
7-15 DAWSON STREET, DUBLIN.

NUTTY SOLERA
The Sherry-de-Luxe.

THE BETTER MATTRESS,
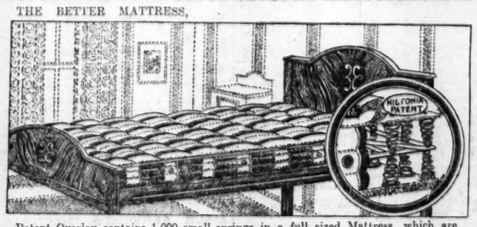

Patent Overlay contains 1,000 small springs in a full sized Mattress, which are riveted together in an ingenious manner along highly tempered flexible steel strips, each one independent of the other. They have no textile material about the springs to impede the ventilation of the entire Mattress.
The "Hiltonia" contains a patented combination of Ventilators all round the Mattress, which ensures a perfect ingress and egress of fresh air right through the Mattress with each movement of the body.
The delightful softness of the Mattress gives perfect rest and comfort to the body, as thousands of satisfied users testify to.
All high-class House Furnishers supply it in two qualities—
Upholstered in White Wool, from £6 9s. 6d.
Upholstered in Pure Black Curled Hair, from £11 10s. 0d.
Many passengers on the Dublin United Tramways, Ltd., System have been wondering at the comfort of the new cushions in this Company's Cars, and think they are air cushions. They are not, but are the "Hiltonia" Patent Spring Cushions, a rather stronger adaptation of the "Hiltonia" Mattress, made to suit the road vibrations and manufactured in Dublin by
HILTON BROS., Lombard Mills, Townsend St., DUBLIN
Write for Booklet.

McCULLOUGHS
MERKUR PIANOFORTE
famous for its high qualities and brilliant tone.
Call, Write or Phone 4829 for things musical
65 Dawson Street.

Unrivalled for the complexion
ARBUTUS Toilet Soap
Made by Dixon & Co.
1/6 per Box of 3 Tablets

GREAT CLEARANCE SALE
OF
NEW & SECOND-HAND FURNITURE
JAMES HILL & SON
To make room for the re-building of the entire front of Premises the whole Stock must be considerably reduced, and to ensure this they have marked their goods at very tempting prices. Below are given a few examples of the many bargains offered.

High-Class Carpets and Linoleums.
Super British-Made Axminster, Wilton and Hair Brussels Carpets, Indian Carpets and Rugs, &c.
3x3 yds. Hair Brussels Carpets, 83/-, for 70/-; 3½ x 3 yds., 95/-, for 78/6; 4 x 3 yds., £5 10/-, for 90/-. 4 x 3 yds. Wilton Carpets, £9 10/-, for £8 10/-; 3½ x 4½ yds. Super, £22 10/-, for £17 15/-; 5 x 3½ yds., £25 10/-, for £17 10/-. Seamless Axminster Carpets, 3½ x 3 yds., £7 10/-, for £5 5/-; 4 x 3 yds., £8 2/6, for £5 10/-; 3½ x 3½ yds., £8 10/-, for £7 5/-; Super Heavy Axminster, 4 x 3½ yds., £13, for £11 15/-; 4½ x 3½ yds., £14 16/-, for £13 10/-; 5 x 4 yds., £18 10/-, for £16 10/-. Indian Carpets, 3 x 2 yds., £7 18/6, for £6 6/-; 12' 3" x 9' 3", £10 10/-, for £8 18/6; 12' 2" x 10' 4", £11, for £9 10/-; 13' x 10' 3", £12 16/6, for £11 10/-; 13' 3" x 10' 1", £11 15/-, for £9 15/-. STAIR CARPETS—AXMINSTER, WILTON and HAIR BRUSSELS; also a lot of useful lengths of Stair Carpets, greatly reduced to clear. Hearth Rugs and Runners. INLAID AND PRINTED LINOLEUMS—A lot of lengths of these in sizes suitable for Kitchen and Rooms at very special prices to clear.

NEW FURNITURE.
Three-Piece Chesterfield Sets.
Upholstered in Moquette, £27 10/-; Sale Price, £22 10/. In Silk Brocade, with Feather Cushions, £42; Sale Price, £26 15/-. Blue Striped Silk, with Spring Cushions, £26 10/-, for £19 19/-. In Pink Silk Damask, with Feather Cushions, £32 10/-; Sale Price, £22 10/-. In Wine Colour Silk Damask, very deep Settee and Chairs, with Feather Cushions, £36 10/-; Sale Price, £26 15/-. Other Prices, £13 2/6, £15 10/-, £19 19/-, £25 10/-, £27 10/-, £28 10/-, £29 10/-, £32, upholstered in Damask, Velour, Printed Velvet, Moquette, etc. Easy Chairs, 72/-, £5 18/6, £6 6/-, £6 18/6, etc. Handsome Antique Gilt Mirrors, £15; Sale Price, £10 10/-. Oval ditto, large size, £18 10/-; Sale Price, £12 10/-. Mahogany Overmantel, £8 10/-; Sale Price, 95/-, £5 18/6; Sale Price, 84/-. £7 5/-; Sale Price, £5 5/-.

Bedroom Suites.
A very handsome 5ft. 6in. Jacobean Oak Suite, fitted; usual price, £78 10/-; Sale Price, £65 15/-. Two 5ft. ditto, £33 10/-; Sale Price, £28. 4ft. ditto, £31 10/-; Sale Price, £25 15/-. 4ft. 6in. S. Walnut Suite, £32 10/-; Sale Price, £23 15/-. Superior 5ft. Solid Mahogany Suite, Oval Cheval Mirrors, £69 10/-; Sale Price, £49 10/-. 3ft. ditto, £27 10/-; Sale Price, £23 10/-. A good range of Jacobean Oak Suites, £16 10/- to £25. Special Oval Door Suite, 4ft., £24 10/-. 4ft. 6in. Solid Panel Beds to match, 88/-, £5 10/-, £6 10/-. 3ft. Oak Combination Beds, 65/-, 72/-, 84/-. See the Bedsteads fitted with Special Mattresses, Staple and other Spring Mattresses, Hair Mattresses, Bolsters and Pillows, etc.

Dining Room.
5ft. Oak Sideboards, £18 18/-, £19 15/-, £24 10/-; clearing at £12 15/. £39 10/-; Sale Price, £21. 6ft. Carved Oak Sideboard, £56 10/-; Sale Price, £39 15/-. 6ft. Jacobean ditto, £38 18/6; Sale Price, £32 15/-. 5ft. ditto, £19 10/-; Sale Price, £16 10/-. £29 18/6; Sale Price, £23 10/-. 5ft. Mahogany, £21 18/6; Sale Price, £18 18/-. £28 10/-; Sale Price, £18 18/-. £34 10/-; Sale Price, £25 15/. Sets Mahogany Dining Chairs, 6, and 2 Carvers, £25 10/-; Sale Price, £19 19/-. £34; Sale Price, £25 10/-. £42 10/-; Sale Price, £35 15/-. Jacobean Oak, £16 10/-; Sale Price, £10 10/-. Set 6 and 2 Arms, £27 10/-; Sale Price, £16 10/. A large range of Chairs from £10 10/- to £15 15/-. Oak Bureaux, £10 10/-; Sale Price, £7 7/. £9 9/-; Sale Price, £6 15/-. Draw-out Tables, Tea Waggons.

WE LEAD, OTHERS FOLLOW.
The Terms of Easy Payments recently advertised have been given to our Clients for upwards of 20 years. Jas. Hill and Son have always specialised in marking their goods in plain figures and having one price to everybody. The test of cheapness is value, and J. H. and S. ask the public to compare their values before placing orders elsewhere.

SECOND-HAND DEPARTMENT
Superior Mahogany Diningroom Suite, 6 Panel Back Chairs and 2 Carving Chairs, Hair Stuffed; in perfect order; usual price, £25 10/-; Sale, £18 10/-. Fine Quality Sideboard, as New; Sale Price, £16 10/-. Set of 11 Mahogany Chairs, Hair Stuffed, in A1 Order, £13. Set of 6 Diningroom Chairs; good order, £6 15/-. Mahogany Bedroom Suite, enclosed with nicely carved back, shaped front, £12 10/-. Mahogany, Oak and Walnut Dining Tables from 6 to 15 feet long.
DRAWINGROOM.
Louis Mahogany Cabinets, with Glass Backs; superior make; well carver. £16 10/-, £18 10/-, to £20. China Cabinets, 90/- to £10. Choice Display Cabinet, "Satin Wood," £13 10/-. 7-Piece Drawingroom Suite, well upholstered, £16 10/-. 9-Piece Drawingroom Suite, £15 10/-. 3-Piece Chesterfield Suite, Dublin made, £16 10/-. Easy Chairs, 75/-, 80/-, 95/-, to £5 10/-. Overmantels, 50/- to £5.
BEDROOM.
Dublin-made Mahogany Wardrobe, 4ft. 6ins. wide, fitted with Sliding Trays, etc.; 4ft. Dressing Table and Glass, Washstand, Marble Top, £18 10/-. 4ft. Mirror-Door Bedroom Suite, £20. 5ft. Mahogany Bedroom Suite, with Reflex Mirrors, £34 10/-. 6ft. 6ins. Mahogany Bedroom Suite, with Toilet Pair, Complete, £32 10/-. Toilet Pairs, in Mahogany, £8 15/-, £10 15/, £12 10/-. Toilet Tables, with Mirrors, 75/- to £8 10/-. Superior Dublin-made Mahogany Bookcase, 6ft, £25. Smaller Sizes, £8 10/-, £12 10/-, £16.
James Hill and Son have also a Large Stock of Odd Pieces too numerous to mention—Hall Stands, Chairs, Tables, etc., etc.
Bootmaker's Machine, 50/-; Knitting Machine, 70/-; Turkey Carpet, 12' x 16' 6", £12 10/-; Nearly New Wilton 10' 6" x 13' 6", £13 10/-.

Auction Department
Auctions held every Saturday and Monday. Special attention given to Auctions on Owners' Premises.
New Furniture Dept., 11 & 12 BACHELOR'S WALK. Second-hand Dept., 7 & 8 BACHELOR'S WALK
Auction Department, 9 and 10 Bachelor's Walk, DUBLIN

Another Sidelight On CLERYS STORE
In view of the great interest shown by our Customers in the figures we published for Christmas, showing large and steady increases in trade every year since 1922, we have pleasure in giving the figures below for the month of January, which is the final month of our half-year.
I hereby certify that Clerys trading for the month of January, 1928, shows an increase of £5,155 (Five thousand one hundred and fifty-five pounds) over and above the trading for January, 1927, and the trading for the six months ending January 31st, 1928, shows an increase of £15,440 (Fifteen thousand four hundred and forty pounds) over and above the trading for the corresponding period of last year.
Signed
John D McGuire.
Managing Director.
This wonderful success is the result of the New Policy adopted 5 years ago and now recognised in big Stores everywhere as the only Policy sure of success.
1st.—Enormously increased varieties of Merchandise from the most expensive to the most moderate.
2nd—Margin of Profit largely reduced because of Cash Trading and Huge Turnover.
3rd—A Staff, the most courteous, cheerful and painstaking in the world.
CLERY & CO., LTD.,
O'CONNELL ST., DUBLIN.

Henecy's
New Old Home
Henecy's have now transferred their Gramophone business to their old premises at 18 Crow Street. This step has been brought about by the necessity for more compact showrooms and by the fact that a very tempting offer was made them for the Dame Street shop. New and improved Audition Rooms have been installed, and our stocks of
GRAMOPHONES AND RECORDS
will now be larger than ever. His Master's Voice products will be well to the fore as of old, and you can always save time by coming first to Henecy's for the records you want. We shall be glad to see all our old friends at our old address, whether they come to buy or for a friendly chat.
18 CROW ST.

"Financing a Minerva"—

is the title of Folder which will prove of more than ordinary interest to those who contemplate

buying a 6 cylinder Car.

Write us to-day for a Copy.

12 h.p. models from - £460
20/24 h.p. models from £1,000
30/32 h.p. models from £1,175

"Wherever you find a Minerva you find peace."

G. A. BRITTAIN, LTD.
Showrooms—4/15 LINCOLN PLACE.
Service Depot—Hatch Street, Dublin.

SOLE CONCESSIONNAIRES FOR MINERVA PRODUCTS IN IRISH FREE STATE

SINGER CARS.

SENIOR SUN COUPE. £270

Specifications include Servo 4-wheel brakes, Marles Steering Shock Absorbers, Pneumatic Upholstery, etc., etc.

Agents Everywhere

HOOKHAM LIMITED,
7 AND 8 CITY QUAY. (OPPOSITE CUSTOMS HOUSE)

DUBLIN AGENTS: R. E. Grady, Dawson street; Buckley Motors, Lower Abbey street; Ever Ready Garage, Donnybrook road.

THE NEW VAUXHALL 20/60
THE SIX SUPEREXCELLENT

We can now offer you for immediate delivery:—

1 BEDFORD Saloon - - - - at £595
1 KIMBERLEY Limousine - - - at £875
1 PRINCETON Tourer - - - - at £575

All plus £10 Carriage to Dublin.

You should make a point before ordering to inspect this "WONDER" Car. Demonstration runs gladly arranged. Illustrated catalogue sent on application.

"THE CAR OF BASIC BALANCE"

Sole Distributors in the Irish Free State :—

CLANWILLIAM MOTORS LTD.,
134/135 LR. BAGGOT STREET, DUBLIN.
'Phone 61157. Telegrams—"CLANMOTOCO," Dublin.

What the ROVER 2 Litre Six *is*

The 2 litre Six Cylinder Rover was the sensation of Olympia. The only reason a car of such superlative quality can be sold, with a Weymann saloon body, at £497/10/0, is by concentration on one type. It is 100 per cent. British, and is on the British Customs Free List. You can widen your scope and cut out all expensive Border complications by using a Rover. It will give you 60 miles per hour, do an easy 40 in second, will not vibrate at high speeds, and will give you wonderful acceleration in top at 12 miles per hour. Petrol consumption is about 22 miles per gallon.

May we lend you full details of the whole Rover Range? Every model is of quality standard built to maintain traditional Rover Quality.

Ask for our pamphlet—"PAY AS YOU DRIVE."

ROVER

W. G. WILKINSON LTD., Rover House
16 Lord Edward Street, Dublin (opposite Dublin Castle)

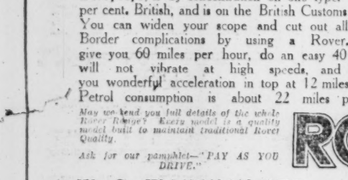

"LEA-FRANCIS" MOTOR CARS
Prices from £265 to £795
Delivered Dublin.

"Quality in a light car is well worth the cost"

S. T. ROBINSON
Sth. King St., Dublin
Phones 1771-1772

Motor Matters, Cycles, &c.

MOTOR CARS.

AN Austin Seven Saloon 1927 for Sale, secondhand, £130; also an Austin Seven Tourer (1924 for £80, together with other good Secondhand Cars, for immediate sale. All in good order.—Lincoln and Colan, Ltd., 57 and 58 Lower Baggot street, Dublin. "Where Service and Value meet." T

AN SALDO, RHODE AND STEYR CARS. 11 h.p. to 38 h.p. Prices from £240. Distinctive Appearance. Value Unequalled. T. J. ROGERS, LTD., 42/5 SOUTH KING STREET, DUBLIN. T

W. GREENHALGH Magneto and Dynamo Repair Specialist, 8 HAWKINS ST., DUBLIN. 'Phone 13052. A

AUSTIN Seven; guaranteed perfect; small mileage; any trial; £90.—Cooper Bros., Bray. 3 C

A MORRIS Cowley Two seater, in excellent condition, £70. Seen 4 Ashbrook terrace, S. C. road.

A NUMBER of guaranteed Secondhand Cars for Sale at bargain prices, cash or easy payments; 1926 Armstrong Siddeley 14 h.p. Tourer, 1926 Clyno Royal Saloon, 1927 Clyno 2 Seater, 1926 Morris Cowley 2 Seater, 1925 Singer Saloon, 1926 Singer 2 Seater, 1926 Domnet Zedel 4 Seater, 1925 11 h.p. Standard 4 Seater, 1924 Dodge 5 Seater, 1926 Morgan Aero about.—R. D. Cox, 206 Pearse street.

BUICK Saloon, as new, just run in; selling, sacrifice, £325; cost £350.—Gibson, Pembroke, 22 South Richmond street. 1 A

DRIVE Yourself—Two and Four Seaters, also Saloons, by day, week, or month; cars insured, etc.; terms moderate.—Andrew J. Doyle, 51 South King street; 'phone, 2721. T

FIAT Cars, all the newest models in stock, for immediate delivery.—Andrew J. Doyle, Fiat Depot, 51 South King street, Dublin. 'Phone 2721. T

FORD Tourer, 1926, owner driven, perfect condition, £10 tax; £66.—Thorpe, Kells, Co. Kilkenny. 31 F

FIAT.—For all models of the wonderful Fiat Cars, write O'Regan's, "The Fiat Entousiasts," Sirmio Service.

FIAT, 1926, in perfect running order, did 4,000 miles, Selling owing owner's death, first cheque £160. Apply St. Brieux's Hospital.

LADY wants Driving Lessons, running Repairs; state terms and car.—1438, Irish Times Branch Office, Record street, Bridge.

MERCEDES Secondhand, Seven Seater Saloon or Tourer, with supercharger, 1924 model, owner driven, little used; condition as new; complete with Bosch lighting and starting, Bosch magneto, Bosch horn, six wheels, and new tyres; £16 tax; price when new £1,550. Sale price £500. Apply O'Gorman Brothers, Limited, Clonmel. 31 F

MORRIS Cars—We have for disposal some reliable Secondhand Morris Cars, Cowley and Oxford models, up to date and fore seaters; all in exceptionally good order and condition throughout. Expert examination invited and any reasonable trial runs arranged for here.—G. A. Brittain, Ltd., 4/15 Lincoln place, Dublin. 3 C

MORRIS Cowley, late 1924, four seater; good condition.—Hockham, City quay, Dublin. 3 C

MORRIS Cowley Four Seater, as good as new, done only 8,000, half new price. Apply 13 Newbridge avenue, Sandymount, Dublin.

NEW Ford on view; marvellous value. Come and inspect at M. and J. Dawsons, Maynooth. 3 C

ROVER 8 Four Seater for Sale, late 1924, Lucas full lighting, magneto, self start dynamo, perfect condition; seen by appointment.—R 1553, this office.

SOME better used Cars: Arnaldo, Durrace, Stevr, Sunbeam, Clyno.—Rogers, Ltd., South King street, Dublin. 3 C

WE have for disposal a number of Touring Cars, including Citroen Overland, Chevrolet, Maxwell, Bedford Chassis, all in good running order and condition. Inspection invited and reasonable trial runs arranged for.—G. A. Brittain, Ltd., 4/15 Lincoln place, Dublin. 3 C

1915 FORD Car, Bosch magneto; best offer over £14 secures. Address "Z 333, Ford," this office.

1924 ROVER, 8-9, in grand condition; taxed price £38, a bargain.—R 1450, this office.

£35—ALLDAYS 2 Seater, six wheels, new tires, overhauled; £45, Oxford Tourer, needs repairs; £65, Nardin 11 h.p. 2 Seater, taxed, fast daily use. £75, Belsize 2 Seater, taxed.—18 Fitzwilliam square. 31 F

WANTED.

EXCHANGE Cowley Two Seater, just overhauled, taxed year, and cash, for 9 h.p. Fiat, Swift or similar recent model.—R 1552, this office.

GOOD small 2 Seater, not earlier than 1925; state price and condition; would allow a fair price in part exchange for a new car.—Lee and Bridge, Burr.

WANTED, Four Seater light Car; good condition essential.—R 1570, this office. 31 F

WANTED, Motor Car; light 4 Seater or two Six, recent pattern; good make; quote price, which must be low.—R 1594, this office.

WANTED, Lundaulette, about 15 h.p., privately owned, good condition essential.—R 1560, this office.

WANTED, 14 h.p. Armstrong Siddeley Saloon or Lundaulette; give details.—R 1555, this office. 3 A

CHAUFFEURS, MECHANICS.

WANTED.

CHAUFFEUR and General Man Servant Wanted for Co. Mayo; single; live in; must be experienced careful driver, able to do repairs and keep petrol engine and electric light plant. Address, with copies references, stating wages expected, "Z 375, Man," this office.

WANTED, Groom Chauffeur, single, G.C.; willing to assist house or carden, good references; service good references; wages 15/- week, with bed and board.—Blackmore, Hainphall Stubbs, Hampoln, near Doncaster. 3 A

MONEY, PARTNERSHIPS, ETC.

ADVANCES made on Deposit of Deeds, Shares, and Policies. Post Dated Cheques cashed immediately. 32 South Frederick street, Dublin. 15 27

ANON disposed, Half Interest in old established General Produce Merchant's Business (Wholesale); splendid opportunity; valuable business man with moderate capital.—R 1353, this office. 3 C

GENTLEMAN wants Partnership in good class Hotel or Business. Purchase considered; only cash dealt. Address "Z 354, Partnership," this office. 3 C

GENTLEMAN, with capital available, is prepared to purchase Half Interest in certain business in connection building, engineering or other mechanical trade or business.—R 1502, this office. 1 A

LOANS granted to respectable applicants; terms moderate.—P. Tochey, 5a Fowne's street, Dublin.

LOANS—The Commercial Union Loan and Discount Co., Ltd., grant Loans. Apply The Manager, 57 Middle Abbey street, Dublin. 26 3

LOAN £450 Wanted for twelve months, Fee Simple Private Property.—R 1542, this office.

WANTED, three Directors, new Company; investment must qualify; prospectus good; full investigation; business men. Address "Z 234, Directors," this office. 31 F

WANTED, Partner, active or sleeping, to Invest in Hat and Cap Factory Concern, with splendid opportunities; principals only dealt with; details at interview; splendid recommendations.—R 1254, this office. 1 F

YOU cannot do better if you require a Loan from £10 upwards; reasonable interest, long term. Apply 23 Arran quay, first floor. T

£5 TO £500 Advanced Privately on approved personal security of borrowers at an extremely low rate of interest; loan can be repaid by small instalments to suit. Call or write for particulars, S. Freeman and Co., 1 Garfield street, Belfast. T

REPRESENTATIVES WANTED.

AGENTS Wanted, Selling necessity for Fords and all makes. Write "Hall," 746 Seventh street, Buffalo, N. York. 3 I

CANVASSER, Lady, Gentleman; good line. Apply, after 6 p.m., Rosedale, 19 Dufferin avenue. 1 A

MOTOR Trade Experienced Salesman with car wanted for Dublin; must have wide connection and approved ability; very generous commission.—R 1458, this office. 2 B

LEGAL APPOINTMENTS.

SOLICITOR, experienced, desires Partnership, salary and commission; could introduce business.—R 1393, this office.

SOLICITOR, experienced all courts, expert conveyancer, would assist or manage.—R 1606, this office. 3 C

MEDICAL APPOINTMENTS.

APPRENTICE, Pharmacy—Young Lady seeks appointment; good place recent preliminary. Would pay fee.—R 1462 this office.

APPRENTICE required for Dublin Pharmacy; excellent training provided; including pastelists and examination syllabus; boy preferred; fee; Preliminary essential.—R 1581, this office. 3 C

APPRENTICE to Medical Dentistry Wanted, age about 15; small premium, repayable as pocket money by appointment.—R 1553, this office.

ASSISTANT, 12 years' experience, open to engagement; moderate salary.—R 1602, this office. 3 C

CHEMIST—Young man (20) 3½ years qualified, three years' apprenticeship, seeks employment where assistant; excellent testimonials. Address "Z 305, Chemist," this office. 3 C

CHEMIST, extensive first class experience, desires Manageship; salary moderate.—R 1442, this office. 2 B

DAILY—Excellently trained Nurse, great experience, highest testimonials.—R 1565, Irish Times branch office, Kingstown.

JUNIOR Wanted, city Pharmacy; state age, wages expected, etc., copy references.—R 1417, this office.

MATERNITY Nurses (C.M.B.) desires cases, private, otherwise; good experience.—R 1486, this office. 3 A

PHARMACY—Wanted, Apprenticeship, Lady, Preliminary passed; pay fee; city preferred. Address "Z 379, Lady," this office. 1 A

PHARMACY, fully stocked, populous district, Dublin; ready cash trade; substantial tenderer; low figure; must Sell.—R 1521, this office. 3 C

SURGERY—To Let, Apartment in densely populated district, suitable for the medical profession as surgery; splendid opening for doctor; terms very moderate.—R 1358, this office.

TWO professional gentle en, city, South side, in same house, want joint Lady Secretary, Typewriting and shorthand essential; must be Protestant and over 26 years of age; working hours 11-5.30, Saturdays 11-1; salary £156.—R 1515, this office.

USEFUL Nurse, Companion, Attendant, city, country; good testimonials.—R 1404, this office.

WANTED, for city, Qualified Chemist or Assistant; night work; suit one reading for medicine; state terms.—R 1517, this office.

WANTED, Lady as Assistant Matron for a Private Mental Hospital; must have general training, Protestant; liberal salary.—R 1604, this office. 3 C

WANTED, two Probationer Nurses for City of Dublin Fever and Cancer Hospital, Harold's Cross. Apply to Matron. 3 B

WANTED, competent Attendant for invalid; also good housework girl.—R 1476, this office.

YOUNG Boy, age 18, is anxious to serve Apprenticeship in the Chemistry lots Cork or Dublin.—Box 1477, Irish Times Branch Office, Cork. 2 B

YOUNG Lady, with Matric. Certificate (N.U.I.) would like to learn Apprenticeship to Chemist in Dublin. Address "Z 373, Medical," this office. 3 C

TUITIONS AND SCHOLARSHIPS.

ALL Professional and University Prelims. Oral and Correspondence.—Mr. Hughes, 3 MOUNTJOY SQUARE, Gardiner's Row, Dublin.

ARMY Cadets (October, 1927)—1st Place gained by Army candidate prepared by Cecil Cottage, Collins, 109 St. Stephen's Green, Dublin. Success list and prospectus of Civil Service, University and Commercial Classes free.

A POWERFUL Three-Valve Wireless Circuit—See the "Weekly Irish Times" to-day. Price twopence. 31 F

CHARACTER Always Tells—Have yours delineated from your handwriting by an Expert. Scores Coupon from the "Weekly Irish Times" to-day. Price twopence.

CIVIL Service Posts for Irish Girls—See the Students' Number of the "Weekly Irish Times" to-day. Price twopence. 31 F

CLASSES, Kindergarten and Preparatory.—Miss E. Stenton, 27 Serpentine avenue. Ballsbridge.

FRENCH Conversation Classes and Private Tuition.—Jean Berrin (B.-es-L.), 9 Lincoln Chambers, Lincoln place.

FRENCH—Lady desires Pupils for conversational lessons.—R 1441, this office.

FRENCH, elementary, advanced; conversation specialty; central; Diplome Universite France.—R 1590, this office.

GERMAN, Native Hanoverian, teaches pupil's or own residence.—24 Leinster square, Rathmines. 31 F

GOVERNESS Kindergarten, young children; excellent references.—R O 1071, Irish Times Branch Office, Rathmines.

LADY, highly recommended, desires Tuitions; thorough English, good music, French, Latin.—R 1550, this office. 3 C

MURPHY and Brady (B.A.)—Personal Tuitions, all Examinations, Shorthand, Typewriting.—16 Appian Way.

MISS Gilmore, G.F.S., Donegall Pass, Belfast, seeks Governess-post immediately; Governess; English subjects, music, French, drawing, drill, elementary Latin; needlework; highest testimonials.

MANNERS Make Dancers—Read the "Weekly Irish Times" to-day. Price twopence. 31 F

REFINED, well educated young Lady would go as Nursery Governess, or Lady's Companion. Address "Z 360, Lady," this office.

SPANISH, French; experienced teacher; modern methods; results guaranteed.—1437, Irish Times Branch Office, Dundrum.

STAMMERING, Stuttering, Hesitation, Indistinctness, Lisping, Nasality, Lallation, Rotacism, Faulty Pronunciation and Accent speedily Cured by Professor Burke, B.A., T.C.D., at 192 Pearse street, Dublin.

SOWING for the Union Crop—See Garden Notes in the "Weekly Irish Times" to-day. Price twopence

THEATRICAL Conductor teaches Syncopation, Pianoforte, Banjo, Violin; Band vacancies.—R 1572, this office.

VIOLIN Lessons—Mr. J. J. Poland, 137 Rathgar road.

YOUNG Lady (B.C., Matriculation, seeks post Governess.—1476, Irish Times Branch Office, Cork. 2 B

GOVERNESSES AND TUTORS WANTED.

AGENT FOR GOVERNESSES AND SCHOOLS. Miss Bellingham Todd, 5 Grafton street, Dublin. Advises Parents and Managers. Tel. No. 5258. T

DANCING—Ballroom Lessons Wanted.—R 1477, this office. 2 B

GOOD Nursery Governess Wanted (Protestant), country, state age, experience, salary expected. Address "Z 380, Governess," this office.

TUTOR required, erind boy for Matriculation; Blackrock to Dalkey; state terms.—T 62, Irish Times Branch Office, Dalkey.

WANTED, Gentleman to teach French, Dublin Secondary School; state qualifications and experience.—R 1402, this office.

EMPLOYMENT WANTED.

A PROTESTANT young Lady (Irish), at present in England, desires post Help to Lady, house or otherwise; excellent references. Address "Z 347, Lady," this office.

A SUPERIOR, experienced country Girl seeks post Mother's Help, Companion Help, or Nurse; highly recommended; state wages. Address "Z 348, Girl," this office.

A YOUNG Lady, well educated, desires position as Shorthand Typist and Bookkeeper; two years' experience; well recommended.—R 1584, this office.

BUILDERS, awake—Expert Estimating Prime Cost Clerk Bookkeeper wants work.—R 1599, this office.

COMPANION Wanted, by Lady, elderly; home or country; some nursing experience; good testimonials. Address "Z 335, Companion," this office. 2 F

CAPABLE young Gentlewoman (Protestant) desires post Companion Help; experienced; highest references; small salary.—R O 1069, Irish Times Branch Office, Rathmines. 3 C

DRESSMAKING—Experienced Lady wants work; quick worker, highly recommended; please state particulars.—R 1225, this office. 1 A

DRESSMAKER, good hand, wants work, ladies' houses; well recommended.—R 1396, this office. 1 A

FARMER'S Daughter wants position in Dublin, Mother's Help, Companion Housework; wages £24. Address "Z 388, Help," this office.

GENTLEMAN stronger recommends his Lady House keeper, capable, energetic, all duties, to any position of trust, Address "Z 248, Housekeeper," this office. 31 F

HOUSEKEEPER, C.I., seeks employment; will go anywhere; very capable; excellent references. Address "Z 386, Housekeeper," this office.

NOTICE.

IN addressing envelopes covering replies to advertisers in this Paper great care should be taken to include the catch word, when same is given, after the Office Number, thus:—"Z 20, Housemaid," should be carefully written upon the envelope.

GARAGE ACCOMMODATION AND REPAIRS.

GARAGE to Let, safe, clean.—19 Dufferin avenue. 1 A

GARAGE to Let, Anglesea road, Donnybrook; water laid on at £12. Apply Mr.—Moore, 8 Anglesea, st. 2 F

KENILWORTH Square—Garage to Let, one or two cars.—R 1514, this office.

BICYCLES.

B.S.A., from £5 19/6 cash, or 10/5 monthly.—Woods, Westland Row.

BUY your new Triumph Bike from Kelly's, Bachelor's Walk. Prices £6 7/5 to £8 15/ monthly. Carriage paid to any railway station in Ireland.

B.S.A. Roadster Cycles, three speed gear, Dunlop tyres, oil bath, gear cases, £8 1/6 cash, or twelve instalments 13/-, total £9.—Kelly's, 27 Bachelor's Walk, Dublin.

THE leading Cycles for 1928: Astons, James, Swifts and Triumphs; cash or easy payments; prices from £5 5/- or 10/- per month, carriage paid any railway station in Ireland. Agent: R. W. Stevens, Cycle Depot, Aston's quay, Dublin.

CHAUFFEURS CONTINUED.

DISENGAGED.

CHAUFFEUR Valet seeks situation; knowledge of hunting clothes Address "Z 345, Chauffeur," this office.

CAPTAIN Rogers highly recommends his Groom Chauffeur.—Osborne Lodge, Curragh, Kildare.

FIRST class Mechanic, nine years' experience, at present employed as Charge Hand; highly recommended.—R 1548, this office. 1 A

WANTED.

WANTED, Motor Cycle, 2½ to 4 h.p., immediately.—Powsden, Ballywalter, Gorey.

LORRIES, VANS, MOTOR AND STEAM HAULAGE.

FOR Sale, Bullnose Crowley Char-a-banc, Albion and A.E.C. 4/5 Ton Lorries. Easy payments arranged.—Holmes, Granby place, Dublin. 8 28

WOLSELEY, 6 cylinder, in perfect order; make ideal 'bus.—Walker's Garage, Greystones. 2 B

WANTED.

WANTED, 1927 Ford 1 Ton Truck, new, rear axle.—McAuley Garage, Letterkenny, Donegal. 1 A

ACCESSORIES, TYRES, ETC.

ACETYLENE Head Lamps, Generator, brass, £5. A suit lorry, taxi; also Touring Body, Wheels, Hood. 18 Fitzwilliam square. 31 F

DUNLOP solid Tyres for Tractors, 40 x 5, 895; fitted free; Dunlop, new Pneumatic, 815 x 105, 45/-; 820 x 120, 50/-. Tubes, 32 x 44, 8/6. Pirelli Cord, 33 x 5, 81 Dodge, Morris or Ford tonners, 700; 30 x 3½, 20/-. Easy payments arranged for Giant Pneumatic and Solid Tyre Sets without any increase on maker's price.—Holmes, Granby place, Dublin. 8 28

FOR Sale—Two Cowley Machine Tools, one 58 Sewing Machine, little used; cheap.—R 1342, this office.

NOTICE.

IN addressing envelopes covering replies to advertisers in this Paper great care should be taken to include the catch word, when same is given, after the Office Number, thus:—"Z 20, Housemaid," should be carefully written upon the envelope. T

GARAGE ACCOMMODATION AND REPAIRS.

GARAGE to Let, Anglesea road, Donnybrook; water laid on at £12. Apply Mr.—Moore, 8 Anglesea, st. 2 F

KENILWORTH Square—Garage to Let, one or two cars.—R 1514, this office.

BICYCLES.

B.S.A., from £5 19/6 cash, or 10/5 monthly.—Woods, Westland Row.

BUY your new Triumph Bike from Kelly's, Bachelor's Walk. Prices £6 7/5 to £8 15/ monthly. Carriage paid to any railway station in Ireland.

B.S.A. Roadster Cycles, three speed gear, Dunlop tyres, oil bath, gear cases, £8 1/6 cash, or twelve instalments 13/-, total £9.—Kelly's, 27 Bachelor's Walk, Dublin.

THE leading Cycles for 1928: Astons, James, Swifts and Triumphs; cash or easy payments; prices from £5 5/- or 10/- per month, carriage paid any railway station in Ireland. Agent: R. W. Stevens, Cycle Depot, Aston's quay, Dublin.

MOTOR CYCLES.

TRUSTY TRIUMPH and Gloria

BICYCLES from £5 5s. Od. cash, or 10/- deposit and 9/4 monthly.

MOTOR CYCLES from £46 0s. Od. cash, or £15 11s. 10d. deposit and £3 7s. 10d. monthly.

Write for CATALOGUES and particulars of our EASY PAYMENT SYSTEM.

TRIUMPH CO (IRELAND), LTD., 1-4 Lower Ernest street, Dublin.

Telephone 62744. X

ADVANCES on Motor Bikes, Cars, Jewels.—Gorman, Pawnbroker, Wineavern street (opposite Four Courts); new garage. T

A 21 S.V. Enfield, 1925, taxed, ecuipped, for Sale. Seen Kelly's, Bachelor's Walk. 2 B

B.S.A. Combination, 4½ h.p., 3 speed; needs very slight repairs; sell cheap Seen, after 7 p.m., 52 Mary street, Dublin. 31 F

DUNELT is aptly described as the little engine with the big power output. Call and inspect full range of models.—Booth Bros., 34 Shephard street, Dublin.

FOR Sale, 2½ Sports Motor Cycle, perfect order; £20 or best offer.—32 Morne road, Rathmines.

NORTON, 3½, perfect condition; £35; any trial. Address "Z 356, Norton," this office. 31 F

WANTED.

WANTED, Motor Cycle, 2½ to 4 h.p., immediately.—Powsden, Ballywalter, Gorey.

LORRIES, VANS, MOTOR AND STEAM HAULAGE.

FOR Sale, Bullnose Crowley Char-a-banc, Albion and A.E.C. 4/5 Ton Lorries. Easy payments arranged.—Holmes, Granby place, Dublin. 8 28

WOLSELEY, 6 cylinder, in perfect order; make ideal 'bus.—Walker's Garage, Greystones. 2 B

WANTED.

WANTED, 1927 Ford 1 Ton Truck, new, rear axle.—McAuley Garage, Letterkenny, Donegal. 1 A

ACCESSORIES, TYRES, ETC.

ACETYLENE Head Lamps, Generator, brass, £5. A suit lorry, taxi; also Touring Body, Wheels, Hood. 18 Fitzwilliam square. 31 F

DUNLOP solid Tyres for Tractors, 40 x 5, 895; fitted free; Dunlop, new Pneumatic, 815 x 105, 45/-; 820 x 120, 50/-. Tubes, 32 x 44, 8/6. Pirelli Cord, 33 x 5, 81 Dodge, Morris or Ford tonners, 700; 30 x 3½, 20/-. Easy payments arranged for Giant Pneumatic and Solid Tyre Sets without any increase on maker's price.—Holmes, Granby place, Dublin. 8 28

FOR Sale—Two Cowley Machine Tools, one 58 Sewing Machine, little used; cheap.—R 1342, this office.

NOTICE.

IN addressing envelopes covering replies to advertisers in this Paper great care should be taken to include the catch word, when same is given, after the Office Number, thus:—"Z 20, Housemaid," should be carefully written upon the envelope. T

GARAGE ACCOMMODATION AND REPAIRS.

GARAGE to Let, safe, clean.—19 Dufferin avenue. 1 A

GARAGE to Let, Anglesea road, Donnybrook; water laid on at £12. Apply Mr.—Moore, 8 Anglesea, st. 2 F

KENILWORTH Square—Garage to Let, one or two cars.—R 1514, this office.

BICYCLES.

B.S.A., from £5 19/6 cash, or 10/5 monthly.—Woods, Westland Row.

BUY your new Triumph Bike from Kelly's, Bachelor's Walk. Prices £6 7/5 to £8 15/ monthly. Carriage paid to any railway station in Ireland.

B.S.A. Roadster Cycles, three speed gear, Dunlop tyres, oil bath, gear cases, £8 1/6 cash, or twelve instalments 13/-, total £9.—Kelly's, 27 Bachelor's Walk, Dublin.

THE leading Cycles for 1928: Astons, James, Swifts and Triumphs; cash or easy payments; prices from £5 5/- or 10/- per month, carriage paid any railway station in Ireland. Agent: R. W. Stevens, Cycle Depot, Aston's quay, Dublin.

CHAUFFEURS, MECHANICS.

WANTED.

CHAUFFEUR and General Man Servant Wanted for Co. Mayo; single; live in; must be experienced careful driver, able to do repairs and keep petrol engine and electric light plant. Address, with copies references, stating wages expected, "Z 375, Man," this office.

WANTED, Groom Chauffeur, single, G.C.; willing to assist house or carden, good references; service good references; wages 15/- week, with bed and board.—Blackmore, Hainphall Stubbs, Hampoln, near Doncaster. 3 A

MONEY, PARTNERSHIPS, ETC.

ADVANCES made on Deposit of Deeds, Shares, and Policies. Post Dated Cheques cashed immediately. 32 South Frederick street, Dublin. 15 27

ANON disposed, Half Interest in old established General Produce Merchant's Business (Wholesale); splendid opportunity; valuable business man with moderate capital.—R 1353, this office. 3 C

GENTLEMAN wants Partnership in good class Hotel or Business. Purchase considered; only cash dealt. Address "Z 354, Partnership," this office. 3 C

GENTLEMAN, with capital available, is prepared to purchase Half Interest in certain business in connection building, engineering or other mechanical trade or business.—R 1502, this office. 1 A

LOANS granted to respectable applicants; terms moderate.—P. Tochey, 5a Fowne's street, Dublin.

LOANS—The Commercial Union Loan and Discount Co., Ltd., grant Loans. Apply The Manager, 57 Middle Abbey street, Dublin. 26 3

LOAN £450 Wanted for twelve months, Fee Simple Private Property.—R 1542, this office.

WANTED, three Directors, new Company; investment must qualify; prospectus good; full investigation; business men. Address "Z 234, Directors," this office. 31 F

WANTED, Partner, active or sleeping, to Invest in Hat and Cap Factory Concern, with splendid opportunities; principals only dealt with; details at interview; splendid recommendations.—R 1254, this office. 1 F

YOU cannot do better if you require a Loan from £10 upwards; reasonable interest, long term. Apply 23 Arran quay, first floor. T

£5 TO £500 Advanced Privately on approved personal security of borrowers at an extremely low rate of interest; loan can be repaid by small instalments to suit. Call or write for particulars, S. Freeman and Co., 1 Garfield street, Belfast. T

REPRESENTATIVES WANTED.

AGENTS Wanted, Selling necessity for Fords and all makes. Write "Hall," 746 Seventh street, Buffalo, N. York. 3 I

CANVASSER, Lady, Gentleman; good line. Apply, after 6 p.m., Rosedale, 19 Dufferin avenue. 1 A

MOTOR Trade Experienced Salesman with car wanted for Dublin; must have wide connection and approved ability; very generous commission.—R 1458, this office. 2 B

LEGAL APPOINTMENTS.

SOLICITOR, experienced, desires Partnership, salary and commission; could introduce business.—R 1393, this office.

SOLICITOR, experienced all courts, expert conveyancer, would assist or manage.—R 1606, this office. 3 C

MEDICAL APPOINTMENTS.

APPRENTICE, Pharmacy—Young Lady seeks appointment; good place recent preliminary. Would pay fee.—R 1462 this office.

APPRENTICE required for Dublin Pharmacy; excellent training provided; including pastelists and examination syllabus; boy preferred; fee; Preliminary essential.—R 1581, this office. 3 C

APPRENTICE to Medical Dentistry Wanted, age about 15; small premium, repayable as pocket money by appointment.—R 1553, this office.

ASSISTANT, 12 years' experience, open to engagement; moderate salary.—R 1602, this office. 3 C

CHEMIST—Young man (20) 3½ years qualified, three years' apprenticeship, seeks employment where assistant; excellent testimonials. Address "Z 305, Chemist," this office. 3 C

CHEMIST, extensive first class experience, desires Manageship; salary moderate.—R 1442, this office. 2 B

DAILY—Excellently trained Nurse, great experience, highest testimonials.—R 1565, Irish Times branch office, Kingstown.

JUNIOR Wanted, city Pharmacy; state age, wages expected, etc., copy references.—R 1417, this office.

MATERNITY Nurses (C.M.B.) desires cases, private, otherwise; good experience.—R 1486, this office. 3 A

PHARMACY—Wanted, Apprenticeship, Lady, Preliminary passed; pay fee; city preferred. Address "Z 379, Lady," this office. 1 A

PHARMACY, fully stocked, populous district, Dublin; ready cash trade; substantial tenderer; low figure; must Sell.—R 1521, this office. 3 C

SURGERY—To Let, Apartment in densely populated district, suitable for the medical profession as surgery; splendid opening for doctor; terms very moderate.—R 1358, this office.

TWO professional gentle en, city, South side, in same house, want joint Lady Secretary, Typewriting and shorthand essential; must be Protestant and over 26 years of age; working hours 11-5.30, Saturdays 11-1; salary £156.—R 1515, this office.

USEFUL Nurse, Companion, Attendant, city, country; good testimonials.—R 1404, this office.

WANTED, for city, Qualified Chemist or Assistant; night work; suit one reading for medicine; state terms.—R 1517, this office.

WANTED, Lady as Assistant Matron for a Private Mental Hospital; must have general training, Protestant; liberal salary.—R 1604, this office. 3 C

WANTED, two Probationer Nurses for City of Dublin Fever and Cancer Hospital, Harold's Cross. Apply to Matron. 3 B

WANTED, competent Attendant for invalid; also good housework girl.—R 1476, this office.

YOUNG Boy, age 18, is anxious to serve Apprenticeship in the Chemistry lots Cork or Dublin.—Box 1477, Irish Times Branch Office, Cork. 2 B

YOUNG Lady, with Matric. Certificate (N.U.I.) would like to learn Apprenticeship to Chemist in Dublin. Address "Z 373, Medical," this office. 3 C

TUITIONS AND SCHOLARSHIPS.

ALL Professional and University Prelims. Oral and Correspondence.—Mr. Hughes, 3 MOUNTJOY SQUARE, Gardiner's Row, Dublin.

ARMY Cadets (October, 1927)—1st Place gained by Army candidate prepared by Cecil Cottage, Collins, 109 St. Stephen's Green, Dublin. Success list and prospectus of Civil Service, University and Commercial Classes free.

A POWERFUL Three-Valve Wireless Circuit—See the "Weekly Irish Times" to-day. Price twopence. 31 F

CHARACTER Always Tells—Have yours delineated from your handwriting by an Expert. Scores Coupon from the "Weekly Irish Times" to-day. Price twopence.

CIVIL Service Posts for Irish Girls—See the Students' Number of the "Weekly Irish Times" to-day. Price twopence 31 F

CLASSES, Kindergarten and Preparatory.—Miss E. Stenton, 27 Serpentine avenue. Ballsbridge.

FRENCH Conversation Classes and Private Tuition.—Jean Berrin (B.-es-L.), 9 Lincoln Chambers, Lincoln place.

FRENCH—Lady desires Pupils for conversational lessons.—R 1441, this office.

FRENCH, elementary, advanced; conversation specialty; central; Diplome Universite France.—R 1590, this office.

GERMAN, Native Hanoverian, teaches pupil's or own residence.—24 Leinster square, Rathmines. 31 F

GOVERNESS Kindergarten, young children; excellent references.—R O 1071, Irish Times Branch Office, Rathmines.

LADY, highly recommended, desires Tuitions; thorough English, good music, French, Latin.—R 1550, this office. 3 C

MURPHY and Brady (B.A.)—Personal Tuitions, all Examinations, Shorthand, Typewriting.—16 Appian Way.

MISS Gilmore, G.F.S., Donegall Pass, Belfast, seeks Governess-post immediately; Governess; English subjects, music, French, drawing, drill, elementary Latin; needlework; highest testimonials.

MANNERS Make Dancers—Read the "Weekly Irish Times" to-day. Price twopence. 31 F

REFINED, well educated young Lady would go as Nursery Governess, or Lady's Companion. Address "Z 360, Lady," this office.

SPANISH, French; experienced teacher; modern methods; results guaranteed.—1437, Irish Times Branch Office, Dundrum.

STAMMERING, Stuttering, Hesitation, Indistinctness, Lisping, Nasality, Lallation, Rotacism, Faulty Pronunciation and Accent speedily Cured by Professor Burke, B.A., T.C.D., at 192 Pearse street, Dublin.

SOWING for the Union Crop—See Garden Notes in the "Weekly Irish Times" to-day. Price twopence

THEATRICAL Conductor teaches Syncopation, Pianoforte, Banjo, Violin; Band vacancies.—R 1572, this office.

VIOLIN Lessons—Mr. J. J. Poland, 137 Rathgar road.

YOUNG Lady (B.C., Matriculation, seeks post Governess.—1476, Irish Times Branch Office, Cork. 2 B

GOVERNESSES AND TUTORS WANTED.

AGENT FOR GOVERNESSES AND SCHOOLS. Miss Bellingham Todd, 5 Grafton street, Dublin. Advises Parents and Managers. Tel. No. 5258. T

DANCING—Ballroom Lessons Wanted.—R 1477, this office. 2 B

GOOD Nursery Governess Wanted (Protestant), country, state age, experience, salary expected. Address "Z 380, Governess," this office.

TUTOR required, erind boy for Matriculation; Blackrock to Dalkey; state terms.—T 62, Irish Times Branch Office, Dalkey.

WANTED, Gentleman to teach French, Dublin Secondary School; state qualifications and experience.—R 1402, this office.

EMPLOYMENT WANTED.

A PROTESTANT young Lady (Irish), at present in England, desires post Help to Lady, house or otherwise; excellent references. Address "Z 347, Lady," this office.

A SUPERIOR, experienced country Girl seeks post Mother's Help, Companion Help, or Nurse; highly recommended; state wages. Address "Z 348, Girl," this office.

A YOUNG Lady, well educated, desires position as Shorthand Typist and Bookkeeper; two years' experience; well recommended.—R 1584, this office.

BUILDERS, awake—Expert Estimating Prime Cost Clerk Bookkeeper wants work.—R 1599, this office.

COMPANION Wanted, by Lady, elderly; home or country; some nursing experience; good testimonials. Address "Z 335, Companion," this office. 2 F

CAPABLE young Gentlewoman (Protestant) desires post Companion Help; experienced; highest references; small salary.—R O 1069, Irish Times Branch Office, Rathmines. 3 C

DRESSMAKING—Experienced Lady wants work; quick worker, highly recommended; please state particulars.—R 1225, this office. 1 A

DRESSMAKER, good hand, wants work, ladies' houses; well recommended.—R 1396, this office. 1 A

FARMER'S Daughter wants position in Dublin, Mother's Help, Companion Housework; wages £24. Address "Z 388, Help," this office.

GENTLEMAN stronger recommends his Lady House keeper, capable, energetic, all duties, to any position of trust, Address "Z 248, Housekeeper," this office. 31 F

HOUSEKEEPER, C.I., seeks employment; will go anywhere; very cap

GARDEN, FARM, BEES, ETC.

ONION SOWING.

Writing on this subject in the *Weekly Irish Times*, the Gardening Correspondent says:—

Sowing direct in drills, just wide enough to allow of the Dutch hoe between them, or broadcast on beds four feet wide with an alley between, facilitates thinning and weeding. Either plan is good, but the latter, probably, the most economical of space. In any case, the well-prepared ground cannot be made too firm by well treading with the feet when dry, and if beds are lined out, the seeds, after being thinly and evenly distributed, will be covered with fine soil, thus forming the alleys, levelled over, and patted down with the back of the spade. If sown in shallow drills, drawn with the draw-hoe, these will be closed in with the feet when sown, levelled over with the back of the rake and further tramped over, or rolled. Loose soil produces soft growth and gouty necks.

Unsatisfactory dealing by any advertiser in this column should be immediately reported to the Manager of the "Irish Times."
27/11/'26.

A—SIMMONDS' 1928 Garden Seed Catalogue of vegetable and flower seeds, potatoes, manure, implements and horticultural sundries, now published and post free on application.—W. Drummond sons, Ltd., 37 and 38 Dawson street, Dublin. T

APPLE Trees on quince stock are only suitable for dwarf trees orchards, but if you want trees for your walled garden plant those on Paradise stock. They require more and more up yew trees. Our Paradise stock—"Malling Type II." Prices for Standard 2-year-old bush 1/9 each, 18/- dozen; 3-year-old 2/- each, 20/- dozen; carriage paid on £5 orders.—Barnes & Sharpe, Bagnalstown. T

APPLE Trees—Bramley's, the most profitable variety, strong, rough shape, 3 years grafted, 12 to 15/-; Apple Trees, in 12 best early midseason and late sorts, all healthy trees, 2-3 years, 15/-; 4 years, 18/-.—Hall's, Nurseries, Malahide. 19 25

ALL hardy varieties of Fruit Trees, Flowering Shrubs, Ornamental Shrubs, Hedge Plants, Roses, etc.; catalogue free.—Nash, Athlone. 31 F

AUCTION, Fruit Trees, Roses, Flowering shrubs, on Thursday, 9th, 2.30, 11 South King street.—Nash, Athlone. 8 T

AU CABBAGE, 2-100, free Cauliflowers, 2 9; Lettuce, 2 0.—Pennock's Nurseries, Delgany. 12 3

ANTI Preservative Fruit Expert would like to come to some commercial or fruit growing proposals from 5/- private enterprise.—Box 1478, Irish Times, Cork. 27 2

APPLES—Bramley, first pick, packed in cases, carriage paid on all orders over 4 stone, 2 9; per stone, 6 6; 2 stone, 3 6; 1 stone, 2/- carriage paid.—E. J. Malone, River View Orchard, Rathcoole. 3 A

BEECH'S Sprouts, strong, transplanted, 3/6 100, 30/- 1,000; Cabbage, summer, autumn, 2/6 100, 20/- 1,000; Lettuce, Cos, 2/6 100, 20/- 1,000; Cabbage, Red, 3/6 100, 30/- 1,000; Leeks, 2/6 100, 20/- 1,000; Celery, 2/6 100, 20/- 1,000; Parsley, 2/6 100, 20/- 1,000; Broccoli, 3/6 100, 30/- 1,000; Kale, 2/6 100, 20/- 1,000; Savoys, 2/6 100, 20/- 1,000; Spring Cabbage, 2/6 100, 20/- 1,000; Onions, 2/6 100, 20/- 1,000; Carrots, 2/6 100, 20/- 1,000; Parsnips, 2/6 100, 20/- 1,000; Turnips, 2/6 100, 20/- 1,000; Beet, 2/6 100, 20/- 1,000; Mangold, 2/6 100, 20/- 1,000; Rhubarb, 2/6 100, 20/- 1,000; Horseradish, 2/6 100, 20/- 1,000; Asparagus, 2/6 100, 20/- 1,000; Seakale, 2/6 100, 20/- 1,000; Herbs, 2/6 100, 20/- 1,000; Strawberries, 2/6 100, 20/- 1,000; Raspberries, 2/6 100, 20/- 1,000; Gooseberries, 2/6 100, 20/- 1,000; Currants, 2/6 100, 20/- 1,000; Flowering Shrubs, 2/6 100, 20/- 1,000; Evergreens, 2/6 100, 20/- 1,000; Hedging Plants, 2/6 100, 20/- 1,000; Forest Trees, 2/6 100, 20/- 1,000; Fruit Trees, 2/6 100, 20/- 1,000; Roses, 2/6 100, 20/- 1,000; Flowering Plants, 2/6 100, 20/- 1,000; Bedding Plants, 2/6 100, 20/- 1,000; Alpines, 2/6 100, 20/- 1,000; Bulbs, 2/6 100, 20/- 1,000; Tubers, 2/6 100, 20/- 1,000; Corms, 2/6 100, 20/- 1,000; Rhizomes, 2/6 100, 20/- 1,000; Tubers, 2/6 100, 20/- 1,000; Bulbs

AMONG FADED NEWSPAPERS.

GAIETIES AND VANITIES OF OLD DUBLIN: FORGOTTEN HOPES AND FEARS.

(By "L. H. B.")

"Waterford, May 20, Sunday. Sailed in the Pegasus Packet, the Celebrated John Howard Esq, Mr and Mrs Jarvis of Bandon, Mr and Mrs Brown, Master Thornhill, three other gentlemen, and several common passengers."

THAT is the way in which departures were dealt with, and people kept in their place, by Dublin newspapers one hundred and something years ago. "Common passengers"—if only we had a list of their names we might find among them some whose descendants to-day think they inherit the great globe itself. But possibly the investigation would make our own self-esteem somewhat less than it is; so we will content ourselves with wondering if the winds and waves took note of the respectabilities on board the Pegasus Packet and behaved with proper decorum; for it would be too shocking to think that the Jarvises and the Browns were knocked about and made vulgarly seasick just like that obscure herd of common passengers.

What quaint things they were, those old Dublin newspapers—quaint to look at and quaint to read, and in every way, I fear, poor productions to eyes accustomed to the wonders of the modern Press. Yet, if one at times gets tired or flustered by the pace, or if the burden of life presses a little harder than usual, to sit beside the evening fire with one of those old sheets for a companion, is to steal away to a world of quiet, where things are all over and done, and where it is realised that worry is hardly worth while.

In those far-off days news travelled slowly, and sometimes did not travel at all. A bulletin three or four miles out of town did not hear for days of what had happened in the city, and even then would have to depend on gossip that, true to habit, distorted facts in every re-telling. No faintly heard cry of "Stop Press" made the suburban resident ask himself "what's afoot now?" or gave to the night that sense of uneasiness which always accompanies an unascertained cause of fear.

A PUBLIC FLOGGING.

So we can well imagine the surprise of the inhabitants of Irishtown who, all unexpectedly, witnessed the public flogging of Peter Fagan and James Flanagan, who, in the year 1774, were sentenced to that degradation by the Court of King's Bench. Their offence was not a very serious one—digging up piles at the Strand—and, no doubt, they felt the indignity, and still more the flogging. Then, as now, we may assume there was the pal who consoled them with "'twill be all the same in a hundred years," and sure enough so it is, and now they do not care who knows it.

Out there by the seaside, where life even still is of the slow-going, uneventful sort, we may well conjecture there was but little in the long ago to entertain the local tea tables, and, like as not, a mild sensation of the sort was nursed as a conversation-stirrer, until good luck provided some fresh bit of gossip. With what a flutter of excitement the scholar of the district would be listened to, as he or she read out the following advertisement, the spelling and grammar of which I give as they appeared:—

"Mary Brunton, Prentice to Mary Wallis of Irishtown near Ringsend, run away from her Mistress lately, and took several small things. She is about 15 years of age, pale faced, dark hair, long fingered, but on each hand has two little fingers one crooked: her body is small and strait. She wears a pale orange coloured damask gown, a white freize petty coat, an old camlet riding hood, faced with blue silk, sprigged with silver. If any one will give notice so that she may be had again, to Mr Pope at the Bear and Mortar in Skinners Row shall have ten shillings reward."

I wonder, Mary, how it went with you. You were only fifteen years old, and may be there was your side of the story to tell. Did those two crooked fingers of yours, or that fantastic old riding hood, sprigged with silver, betray you to some heartless wretch who gave notice of you at the Bear and Mortar, and so became entitled to that ten shillings at which they valued you, poor, hapless, runaway Irishtown 'prentice?

THE PRODIGAL SON.

As a rule, the news items offer very little attraction, and it is chiefly among the advertisements and notices that I rummage for something that, with the help of a little fancy, will give us some sort of a picture of how things went among ordinary mortals like ourselves any time from a century to a century and a half ago.

Under the heading "A Card," I find a citizen (the name still is among us, or was till a very few years ago), disclaiming any connection with an advertised benefit for him. "Thank God," he proudly declares, "I want no other benefit but my own industry"; and he goes on to explain that the real person referred to in the advertisement "is an ungrateful son of mine, who by not putting his Christian name John, makes the public believe that it is me *(sic)*, who would be so mean as to intrude on my friends." The Christian name of the indignant father is Peter. No use asking me if they made it up—I do not know. Time has hidden father and son and their differences, in the merciful oblivion which makes the trouble of no account now.

I know Dawson street fairly well, but have no idea where Hayes's Tavern was. No doubt the announcement that "a very fine Turtle will be dressed on Monday next, 21st inst.," drew appreciative Dublin gourmets to the hostelry where, perhaps, there may have been some who were on the following morning to share in the excitement of an affair of honour at London Bridge. That was a lonely district then, and we are not surprised to hear that there was no interference by the Watch. The combatants were Mr. D., "a respectable attorney," and Mr. R., a gentleman from one of the southern counties. The respectable attorney was apparently the better shot, as his opponent was severely wounded in the thigh. The account naively ends thus: "Having received a very unsatisfactory account of the origin of the transaction, we do not feel justified in going further into particulars."

RESERVED FOR NOBILITY.

There is in some of these notices a refreshing frankness that a modern newspaper would hardly dare to venture on. Away out in Blackrock a house, that still holds together, was to be opened as a sort of hotel on a certain Monday, 16th inst., for the reception of the nobility and gentry. That is all right so far. Let us read on:—

"A fashionable watering place is kept up as a summer residence for the very select company who honour —— Hotel (a Dublin house) with their presence, it is respectfully requested that none but families of equal distinction will apply for accommodation."

Nowadays, if one has the money, the door is open, as a rule, but I suppose in every age there are those who, as it were, live along the boundary that divides people who are from people who are not somebody. This Blackrock hotel or boarding house, or whatever else it was called, was, I assume, part of that separating hedge across which those on the outside gazed long and longingly. How much happiness or unhappiness depended on the reception given to an "application for accommodation!" Well, cheeks that flushed, whether with gratification or resentment, at the reply, have long since lost their colour, and, sooner or later, accepted and rejected alike found common shelter where all are admitted without question, and none cares who else shares the sleeping place.

Now for something vigorous and straight from the shoulder:—

"Mr. Thompson, of Jervis street, was severely horse-whipped by Mr. Thomas Baker, of William street, at 4 o'clock yesterday evening in Mary street. This unpleasant recontre was forced upon the latter by the former having induced Mr. B. to sign a certain document contrary to his inclinations. The whole matter connected therewith shall fully and fairly appear before the public."

Here, again, I cannot gratify curiosity as to what happened afterwards; for I know not if the full and fair clearing up of the whole matter was made public. I can only hope the publicity I now give to the affair will not suggest that this method of handling a grievance should supplant the orderly proceedings resorted to when duress is pleaded and nothing beyond a "breeze" between counsel disturbs the atmosphere of a law court.

READY MONEY WANTED.

I confess to some misgivings about the "J. K. L." of the following advertisement, which is headed, "Small Partnership." It plunges into the thing boldly:—

"Reader, are you a respectable young man (married or single), a Protestant, and an industrious fellow?"

Well, the religious qualification apart, we are, or were (alas!) respectable, young, and, beyond doubt, either married or single. So far, we can meet the interrogatories fairly. The next question is not so easy to answer, and I fear a large percentage will turn over the page and seek some other interesting and less difficult item. Here it is, and it hits like a "onener on the boke," as the knock-out blow in a Burgh quay battle was described—

"If so, have you got one hundred pounds ready cash?"

The "Noes" have it, I fear, and I am one of them. This advertisement of "J. K. L." is too long to quote in full, but he offers to show anyone with the ready cash how to double it in a few months. He is candour itself:—

"I have no money. However, that's no matter when you have."

I shall commit that to memory, and when next I venture into verse shall try to throw the excellent thought into metre. He goes on: "I have some character and some brains, and the ability to make money. I want, and all I want is, capital and the blessing of Heaven." He does not say that he would be satisfied with the cash by itself, but possibly he could wait for the blessing if the "ready" were forthcoming. The signature is "J. K. L.," and, oddly enough, his advertisement is immediately followed by one from the Head Office of Police—unkind association.

PENMANSHIP TAUGHT.

There lie in front of me other cuttings from these old papers, but I must put them aside, as space gives out. B. Disraeli, from the Leinster Office, 105 Grafton street, was proclaiming that his office "sold and paid without the trouble of a second application more capital prizes than any other in the kingdom"; and Mr. Doherty, who had removed from 16 College Green to 45 Lower Sackville street, guarantees in six lessons to make the most indifferent writer, "however vulgar or unseemly," an elegant and expeditious penman. He took pupils from the ages of 12 to 72. If only he were around now, friends with whom occasionally I correspond would, I have not the least doubt, gladly subscribe the guinea Mr. Doherty charged, though I doubt if even he could do anything to lessen the trial to which a letter of mine puts these friends. By the way, he taught "penmaking in one hour, on unerring mechanical principles peculiar to himself alone." It was the day of the quill.

A magnificent display of fireworks and grand promenade were to be given at the Coburg Gardens, and the nobility and gentry (they are always with us. I began with them, and here they come in again at the end) were respectfully informed that "no danger was to apprehended from the fire," and that there would be a strong party of military, Horse and Foot, parading the adjacent streets "to prevent the possibility of a mob collecting." It was in the month of June, and mayhap it was an evening worthy of the pride and manhood of the year. There was music, and we may conclude that the whole thing was a gay and gallant show. Hope was busy that evening, whispering of the future in ears that were eager to listen, and busy, too, was memory with some who had been, but were no longer, young, and who wondered why a strain once so sweet should now be touched with sadness. Outside, the busy soldiers, Horse and Foot, kept the mob from collecting.

VOCAL MUSIC OLD AND NEW.

THE ENGLISH MADRIGALS.

Dr. James E. Wallace and his party, "The Tudor Singers," yesterday entertained large audiences in the afternoon and at night at the Royal Dublin Society's Concert Hall, Ballsbridge, to lectures on "Vocal Music, Old and New," with demonstrations.

Dr. Wallace said that on the occasion of his previous visit, twelve months ago, he had tried to give his audience some idea of what madrigal singing was in the old days, particularly about the year 1600. It was a long stretch back to that date, but yet it was extraordinary what a state of perfection choral writing had reached at that time. Composers of those days knew everything that was to be known about writing for voices in parts. They had not the art of writing so well for solo voices, because they had not yet fathomed the possibilities of accompaniment. Instrumental music was slower in development, and it was only with the advancement of instrumentation and the addition of different instruments that it was possible to get the full effects now possible in modern orchestral composition. Instruments now in use were unknown to the old composers, or else were in the very elementary stages of development.

When they came to examine the technique of choral writing they would find that it had not in those three hundred years made progress to the extent that might have been expected, and nothing like to the extent of the advancement of orchestral technique. The fact was that in those old days the composers were experts in writing for voices. Their part-writing was excellent, although they had not learned to write chords, and were given to the introduction of arpeggios and runs, which, really, were meaningless and led nowhere. Madrigal singing in the old times was not only a pleasure to listen to, but, most of all, a pleasure to take part in. Being an affair of the home, it was on intimate terms. People sang madrigals for their own pleasure, and it was considered a lack of culture if people were not able to take part in madrigal singing at sight. How many amateur singers to-day, he asked, could go through successfully the test of singing these 300 year old madrigals? Speaking for himself, Dr. Wallace said that he had played compositions by many composers of all periods, and he could frankly say that, for sheer light-hearted enjoyment, there was nothing that could take the place of the old English madrigals.

SOME ILLUSTRATIONS.

The Tudor Singers, a quintet, comprising two sopranos, alto, tenor, and bass, then sang a number of the madrigals of the old English composers. These included "Sing We, Enchanted," by Thomas Morley; "A Ballet Madrigal," by Thomas Weelkes—one of the most cheerful of the madrigal group—demonstrated clearly the dancing rhythm of this particular class of madrigal. To show that these composers could, when the occasion demanded, rise to great heights, these singers gave William Byrd's beautiful little Funeral Song on Sir Philip Sydney.

They had now realised, said Dr. Wallace, that William Byrd was probably the greatest of the English composers. That was due to discoveries of recent years; but only a few short years ago so little was known of these madrigals and folk songs that "Groves' Dictionary" had not a line upon them.

As a contrast to the old English madrigal the singers gave a modern part-song, "The Turtle Dove," an arrangement by Vaughan Williams of an old folk song, in which the composer has secured a beautiful effect by introducing a humming accompaniment. It was delicately sung by the Tudor Singers, who followed with "The Silver Swan," by Orlando Gibbons. A couple of breezy modern part-songs—"Bobby Shafto" (a Northumbrian folk song by Whitaker) and "The Farmer's Daughters," by Gerrard Williams—stood well in the comparison as examples of fun-making.

A trio for ladies' voices and a six-part song by Thomas Weelkes were followed by Gustav Holst's arrangement of the Cornish folk song, "I love my love because." Holst, like Vaughan Williams, said the lecturer, had studied the old madrigalists extensively and knew how to write for voices. Thomas Morley's "Now is the Month of May" and an arrangement by Whittaker of an old North-Country folk song concluded the lecture recital.

The singers are a well-balanced group, who know and study one another's every move and tone. They are intimate in their methods and secure their effects naturally and apparently without effort, and certainly show that they enjoy the madrigals quite as much as does their audience.

A tribute to the memory of Field-Marshal Earl Haig was broadcast from Paris last night by General Antoine, who was attached to the British Army during the war. General Antoine, who spoke of Earl Haig as "my Chief and my friend," recalled the part played by the Field-Marshal during the war, and declared that his death had been deeply felt by the French Army.

AN IRISHMAN'S DIARY.

Irish Representatives at Earl Haig's Funeral: The Ex-Servicemen's Commission. A Dublin Singer's Escape: Complaints from Pembroke. Sir Philip Gibbs in Dublin: Where Cromwell Slept.

The British Legion.

The British Legion in the Irish Free State was represented at Earl Haig's funeral in London yesterday by Major-General Sir William Hickie, Mr. A. P. Connolly, and Mr. M. J. Nolan. General Hickie is the head of the Legion in Ireland, and, like the late Field-Marshal, has taken the keenest interest in the affairs of ex-Service men since the war. His military record, especially as general commanding the 16th Irish Division in France and Flanders, was brilliant, and the capture of Wytschaete Ridge by the Irishmen was one of the epic deeds of the war. At Guillemont again, General Hickie threw his division into the scale at the psychological moment, to snatch a great victory from the jaws of defeat.

SIR W. HICKIE.

Mr. Connolly, whose huge figure always is a feature of Legion parades in Dublin, is an ex-Guardsman. On one occasion when he was presented to the King and the latter commented on his magnificent physique, Mr. Connolly is reported to have said: "There are plenty more where I came from, Your Majesty!"

The third member of the trio, Mr. M. J. Nolan, who is vice-chairman of the Legion, strangely enough, is not an ex-soldier at all. He served with the Royal Navy in the war, and is very proud of his connection with the Senior Service.

The Ex-Servicemen's Commission.

I hear, by the way, that at its last meeting the Area Council of the Legion in Dublin decided to ask the Free State Commission of Inquiry into the condition of ex-Service men to hear its evidence in public, and that, after due consideration, Mr. Cecil Lavery and his colleagues refused to grant this request.

The question of public or private sessions was left by the Free State Government to the discretion of the Commissioners themselves, and it is rather difficult to understand why they should have decided to ignore the strong wish of the Legion authorities. Without the closest co-operation between the Commission and the Legion, the ex-Service men in the Free State cannot hope to benefit much as a result of the inquiry into their circumstances, and I hope sincerely that this will be achieved.

A Great War Memorial.

The City of Perth is now nearing the completion of the memorial to the 5,000 men who lost their lives in the European War. It has taken the form of a restoration, at a cost of £50,000, of the historic Church of St. John's. The original building is regarded as one of the most important examples of Gothic architecture left, and it is the only substantial relic of the many buildings which formerly graced the one-time capital of Scotland.

The courtiers and merchantmen of the twelfth century, the followers of Bruce and Wallace, the retinues of the Stuart Kings, the leaders of the Reformation, the soldiers of Cromwell, and the supporters of the Jacobites all in turn have assembled within its precincts. Some experts have attributed the choir of St. John's to the architect who built Melrose Abbey.

The Real Riviera.

A friend of mine, who is wintering in the South, utters a word of protest against the misrepresentation of which the London gossip writers are guilty when they set out to write about the Riviera. With one consent they appear to seek the local colour from Monte Carlo. Life on the Riviera is portrayed as a hectic rush between the gaming tables, cock-tail parties and night clubs. For those who delight in gilded mirrors, crystal chandeliers and dancing carried far into the night, Monte Carlo is well enough. But it is not really representative of life either on the French or the Italian Riviera.

At San Remo, where my friend is staying, they dance indefatigably. There is the *thé dansant*, and dancing again after dinner; but rarely is it carried on after midnight at any of the best hotels. San Remo now has its casino, where the hours are later. With the hotels it is different. At the Savoy, which always has possessed a peculiar attraction for the English colony, the dancing has almost an atmosphere of old-world formality.

A Narrow Escape.

Miss Jean Nolan, the well-known lyric soprano, who sang at the Broadcasting Concert in Dublin last night, had a narrow escape from death by drowning in the Somme about nine years ago. Miss Nolan was a member of Miss Lena Ashwell's concert party, which had been giving entertainments to the troops. While she was driving one night with two other members of the party the motor car skidded and plunged into the river. Miss Nolan succeeded in forcing her way out of the car as it sank, and, despite the fact that she wore a heavy fur coat, she reached the bank, and was taken from the water by a soldier, who was in a following car. The driver of Miss Nolan's car and the two members of the concert party were drowned. For a long time afterwards Miss Nolan's life was in danger. In addition to her numerous appearances in Dublin, Miss Nolan has given very successful recitals in New York, Boston, Philadelphia, Paris and London. She has won several *Feis Ceoil* trophies, and is now a member of the Executive Committee and Musical Sub-Committee of the *Feis Ceoil* Association. Miss Nolan has studied under Korbay in London and Jules Chevalier in Paris. She is a keen golfer, is a member of the Milltown Club, and has held the Ladies' Challenge Cup of that club.

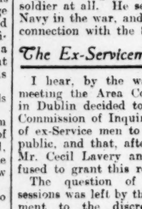

MISS JEAN NOLAN.

Pembroke's Darkness.

The Rathmines Urban Council deserves to be congratulated on the prompt manner in which it has taken up the question of lighting the streets of the township at night. Hitherto Rathmines has been a bad offender in this respect, but I regret to say that Pembroke is even worse. I already have drawn attention to the virtually complete lack of lighting in this important township during the night.

During the recent dark nights, especially when the footpaths have been slippery, it is almost impossible to walk along some of the Pembroke roads after midnight. Wellington road, with its double row of forest trees and its switchback railway system of footpaths, is particularly dangerous, and the unhappy wayfarer is forced to slide and stumble his way home by instinct.

Surely it is not too much to ask the Pembroke Town Council to leave at least a few lamps lighting all night. One of these nights there will be a nasty accident, and then, perhaps, the civic authorities will take action.

A Cure for Sluggish Livers.

Yet another complaint comes from Pembroke concerning the condition of the tram line between Donnybrook village and the top of Waterloo road. I made the journey myself the other evening just to test my correspondent's accuracy, and found that he was exaggerating only slightly when he said that it reminded him of a trip on a destroyer on a dirty night at sea. From Marlboro' road to the corner the trams pitch and roll in a most disconcerting fashion.

The conductor of the tram on which I travelled assured me that the experience was good for my liver. I have no doubt that he was right. The tonic, however, is just a little on the drastic side, and I would advise travellers along this particular route to follow the advice given by boatmen to keep their seats during the crossing. Otherwise they may find themselves precipitated rudely into a fellow passenger's lap.

A Tram Shelter.

While I am on the subject of Pembroke, I may mention that I have had a number of letters recently complaining of the lack of a tram shelter at the "fire-escape" end of Lansdowne road. Here, I believe, the Tramway Company, and not the Urban Council, is at fault. I often have noticed little bunches of shivering citizens waiting in the rain at this corner for a "cross-tram" which runs to Rathmines at intervals of fifteen minutes.

If you are unlucky enough to miss it, you are forced to wait for a quarter of an hour for another, and in the meanwhile there is no shelter of any kind against the onslaught of the elements. This condition of affairs constitutes a real danger for delicate or elderly folk, who cannot afford the luxury of a taxicab, and I am quite sure that the erection of a shelter—for which there is ample room—would be appreciated greatly by a large travelling public.

Sir Philip Gibbs.

I first met Sir Philip Gibbs, who is lecturing in Dublin to-morrow, during the early times in Belfast immediately preceding the European War, in which he earned his title. A very quiet, unassuming little man, he was in the habit of wandering off by himself, with a notebook and a sheaf of newspapers under his arm, to conduct investigations in by-paths neglected by the ordinary pressman. One day I found him in front of the Ulster Hall studying the Red Hand of Ulster on the façade. He wanted to know what it meant, and I told him, and the result was an extremely interesting article in the *Daily Chronicle*.

"Mightier than the Sword."

One evening when I was having dinner with him and Alphonse Courlander in the Grand Central Hotel, poor Courlander was full of his forthcoming novel, the typescript of which he wanted to bring down from his bedroom for my perusal. Gibbs, in "The Street of Adventure," published a short time previously, had used up the only title that Alphonse would have liked, and he was gravelled for another.

We discussed innumerable titles that evening, but discarded them all. Next day Courlander came to me joyfully and said he had got the ideal title, "Mightier than the Sod." While we were pouring out libations at the naming Gibbs came in, and I took the first opportunity of drawing him aside and asking him what it meant. Gibbs was greatly amused at my inability to understand Courlander's pronunciation. The title was, of course, "Mightier than the Sword."

With the Munsters.

I was a company commander in the Munsters in 1916, writes a friend, and at dinner one evening my colonel announced that Philip Gibbs—"some newspaper fellow," he understood—was arriving on the following day on a tour of inspection of our brigade—part of the 16th (Irish) Division.

As I had certain affiliations with the Press before I joined up, my C. O. asked me if I would take Gibbs under my wing. I gladly availed myself of the opportunity of renewing an old Fleet street acquaintance. We were in rest billets at the village of Nedonchelle, after a strenuous time in the trenches in the infernal Loos sector, and I arranged a little surprise for my friend when he arrived.

He saw our brigade on parade, saw them in their billets in the barns and farmyards of the village peasantry, saw them eat their dinner of Irish stew, and then I took him to where our regimental fife and drum band had its headquarters. Here he was received with full musical honours. A choice selection of Gaelic airs were chanted on the Irish pipes.

Gibbs, who was in khaki, as all the official war correspondents were, could not get enough of it. He made a nice little speech of acknowledgment, after which he went to lunch with Major Sir Edward Bellingham. I need scarcely say that his despatch to the *Daily Chronicle* did ample justice to the Irish Division and that the band of the Munsters came in for special mention.

Royal Orators.

The Prince of Wales recently has delivered two really excellent speeches, which would challenge comparison with the utterances of men who have won their way to the limelight on the strength of their oratory alone.

PRINCE HENRY.

Until about a year ago he used to use copious notes, to which he constantly referred; but now most of his utterances are quite impromptu. He is, therefore, setting a precedent among Royal speakers; for at official functions members of the Royal Family for many years have read their speeches.

The Duke of York, who is steadily improving on an erstwhile unfortunate delivery, invariably memorises his beforehand. Their younger brother, Prince Henry, is not yet at the stage of dispensing with the written word, but his complete composure and the fine resonance of a rich voice, which was heard filling the main hall of the Mansion House at dinner the other night, mark him as a coming rival of the Prince of Wales, although the spontaneous humour of the latter is a rare gift. I am told, by the way, that the King himself is a capable *raconteur*, and can tell a good story with great gusto.

A Cromwell Relic.

Travellers' tales are apt to be received with a grain of salt, but the travellers themselves need to be fairly wide-awake if they know when they are having their legs pulled. A day or two ago I was shown a solidly built edifice in the quaint narrow South Main street of Wexford, and told that Cromwell had stayed in it in October 1649. I was taken over it, marvelled at the thickness of the walls, and peeped shuddering into the oubliette or "Murdering Hole" in the wall of the room in which Cromwell is stated to have slept.

Oak panelling there was in plenty, with dark uneven corridors, and little groups of steps in unexpected places, up into rooms and down into rooms, everywhere there was any excuse for steps, and often in places where they were not only inexcusable, but dangerous. The house is a positive delight—to anyone who has not to rush about it in a hurry carrying trays. The staircase is fourteenth century, and looks hale and hearty still.

Doubting Thomas.

It was all very interesting, but later in the day I made a new acquaintance whom I did not recognise at first sight as Mr. Doubting Thomas come to life again. I began to tell him about my explorations through the town, starting with the tale of my visit to Cromwell's house. He looked at me in utter scorn.

"That was not Cromwell's house," he said. "It was not built when he was in Wexford, not for many a long year after. He camped in the field behind it."

Staggered a bit, but refusing to be stamped on, I retorted with a kind of jazz logic: "If it was not built, he couldn't have camped behind it."

"Well," he answered, yielding grudgingly a point I seemed to have made slightly untenable, "he camped behind where it was not."

Sweets or "Gaspers."

I wonder whether the sweet manufacturers, who should know their own lack of business best, are quite accurate in blaming diminished consumption of their commodities on the slim silhouette. There is no doubt that ladies, as a rule, will endure any sort of torments, not to mention such minor rigours as a little self-denial, in the pursuit of the last fashion; and fat women must be a nightmare to themselves nowadays with the slim silhouette vogue at its serene peak. My own strong belief is that our post-war ladies, thanks to a healthier and more active life, are naturally as a rule less Junoesque than their Victorian predecessors, and well able to conform to the fashion plate of to-day without much fasting or other artificial aids to silhouette beauty. I should be inclined to blame the enormous popularity of the cigarette in feminine circles for any falling off in sweet sales. Women buy less chocolates and other one-time feminine consolations, because they now enjoy a smoke.

Valuable Fingers.

Kubelik, the great Hungarian violinist, is with us once again—that is to say, he is within the confines of this island.

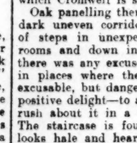

KUBELIK.

Delighting audiences with the charm of his playing. He has abandoned the diamond that once glistened in the tip of his bow, but, being above all things a practically-minded artist, he still sticks to his insurance. When he went to New York he insured his two hands for £20,000.

The companies agreed that if he were forced to abandon an engagement they would pay over to him twelve guineas a day, while if he lost a finger he was to receive £10,000.

The Bishop's Boy.

The following anecdote may be apocryphal, but it is, nevertheless, accepted as authentic in a certain Southern diocese.

It appears that the bishop had engaged a country youth as a page. On the first morning the boy entered his lordship's bedroom without knocking.

"In future," said his lordship, "whenever you have occasion to enter my room you will first knock gently. When I say 'Who is there?' you will reply 'The boy, my lord.'"

"All right, sir," replied the bright youth.

Next morning the boy knocked.

"Who is there?" said his lordship.

"The Lord, me boy," shouted the youth.

QUIDNUNC.

YESTERDAY IN ST. PATRICK'S.

THE MEMORIAL SERVICE.

FROM A CORRESPONDENT.

Yesterday is usually forgotten in the stir of to-day and in the hope of to-morrow; but I venture to say that anybody who stood in St. Patrick's Cathedral yesterday listening to the Dead March in "Saul" played by Dr. George Hewson will not easily forget. In that poignant Service for the dead leader there was a reminiscence of achievement. From the opening unaccompanied chanting of the beautiful sentences this impression increased until it became an overwhelming reality, when all stood to pay a last tribute to the G.O.C.

Do you remember Passchendaele?—coming up the Menin road, line after line, battery after battery of guns booming in terrifying insistence at a foe they could not see; drum fire, spelling the death of those whom we fought and assurance for our safety? So rolled the Dead March, the beautiful pedal glissando, the appealing swell stops—all were an achievement. It is surely the last occasion on which it can be truly said that any Irish ex-Service man will have had an opportunity of remembering so fully the service he himself rendered.

French and Haig—two names. May I be excused for putting French first? It is because I knew him first; it is because he preceded the beloved Douglas Haig. Yet these two names go down in history—French as the man who saved France by his stubborn retreat from Mons; Haig as he who saved the Allies by his stubborn and unflinching resolve.

They rest, as far as men know, two men of action. Though they have gone beyond our ken, they will live enshrined in the hearts of their soldiers. Like the leaders that they were, they have gone before.

NEW GAELIC PLAY

TO BE PRODUCED AT ABBEY THEATRE.

A new three-act tragedy, in Irish, by Piaras Béaslaí, entitled "An Danar" ("The Dane") will be presented by Na hAisteoiri (the Gaelic Players) at the Abbey Theatre, Dublin, on next Monday night. The play, the scene of which is laid in the Danish Kingdom of Dublin in the tenth century, constitutes a striking departure from the usual type of drama with which Gaelic playgoers are familiar. Despite the antique background, the interest of the drama is rather psychological than historical, being concerned with the clash of conflicting temperaments, creeds and philosophies of life in a semi-barbaric age. Piaras Béaslaí hitherto has been chiefly known as a writer of light comedies, and this new experiment will be watched with interest.

A PREMIER WHO DOES GOOD BY STEALTH.

MR. BALDWIN'S GIFT TO THE STATE.

The toast of "The Houses of Parliament," at the first annual dinner of the Newcastle-under-Lyme Chamber of Trade, enabled Colonel Josiah Wedgwood, Labour M.P. for the constituency, to re-tell the story of Mr. Baldwin's £100,000 gift to the State, and incidentally to pay a compliment to Parliament and the Prime Minister.

It was a credit, not only to Mr. Baldwin, but to Parliament, said Colonel Wedgwood, that the Prime Minister not only had not amassed money, but had given away £100,000 to the State, cancelling debt to that amount. Mr. Baldwin, he added, never told anybody, but it was discovered.

The circumstances of the case, as told by the Press Association, are these:—In June, 1919, when Mr. Baldwin was Financial Secretary to the Treasury, a letter, signed "F.S.T.," containing the following passage, appeared in *The Times*:—

"I dislike publicity, and I had hoped that someone else would lead the way. I have made as accurate an estimate as I am able of the value of my estate, and have arrived a the total of £580,000. I have decided to realise 20 per cent. of that amount, or say, £120,000, which will purchase £150,000 of new War Loan, and present it to the Government for cancellation. I give this portion of my estate as a thanks offering, in the firm conviction that never again shall we have such a chance of giving to our country the form of help which is so vital at the present time."

Some years afterwards it became known that the initials "F.S.T." (Financial Secretary to the Treasury) concealed Mr. Baldwin's identity.

There is a less known story illustrating Mr. Baldwin's unostentatious way of doing good. On learning that a certain Gloucestershire asylum for feeble-minded girls was in financial difficulties, he walked into Stroud—some miles away—and with no little trouble collected two hundred of the dirtiest Treasury Notes that could be found. He wrapped them in a piece of newspaper, together with a letter written in the style of an illiterate man, induced an urchin to deliver the parcel at the Home, and thus enabled it to overcome its difficulty.

LISTENING-IN UNDER DIFFICULTIES.

BROADCAST OF ORCHESTRAL CONCERT.

Having resolved to listen to last night's concert over "the wireless," instead of in the Metropolitan Hall, Dublin, where it was given, I entered on a course of misfortune, which ended only when the concert was more than half over, and at last I found myself beside a loud-speaker that was "delivering the goods." So whether Beethoven's Second Symphony—which had been announced in advance, but was not included in the programme printed in yesterday's *Irish Times*—actually was played, deponent sayeth not. Nor can I tell whether Miss Jean Nolan, for whose singing I have had admiration these many years, displayed her usual genius in the interpretation of Schubert songs; nor yet again how Miss Terry O'Connor acquitted herself as soloist. I had been anxious to hear her play the Introduction and Rondo Capriccioso of Saint Saëns: it is a piece of music that I love. She was to play it with orchestral accompaniment, and I was sure that it would be most happily in her style.

Indeed, I may be said to have missed the Prince of Denmark out of "Hamlet" when I did not hear the symphony in a symphony concert. Unfortunately, a failure of the set on which I had hoped to get 2RN led to delay, and when at last a good friend abandoned his tour of Continental stations and demeaned his multi-valved set by taking 2RN for friendship's sake, the audience in the Metropolitan Hall was clearing its lungs for a bout of community singing. At the previous concert I was present in the hall, but after making allowance for my changed position for hearing, I thought that last night's audience did not do as well—at all events, not until it came to "The Dear Little Shamrock." In other singings they were halting, and waiting, I thought, to catch the words from the leader, Mr. Elliott Dobie. The words of all choral portions ought to be printed on the programmes. Mr. Dobie was a splendid leader, with a fine bass voice. His singing of "John Peel," for example, was full of life and vigour.

The light orchestral music in the second half of the programme was most enjoyable. It included the Overture to "The Merry Wives of Windsor" (Nicolai), a Spanish dance measure by De Falla, the beautiful "Torabella" Variation from Elgar's "Enigma" Variations, and Percy Grainger's "Shepherd's Hey," as well as Rimsky-Korsakoff's "Flight of the Bumble Bee," in which the difficult flute part was played with great skill.

Mr. Vincent O'Brien was the conductor.

MR. G. K. CHESTERTON'S VISIT TO DUBLIN.

Mr. G. K. Chesterton will visit Dublin to lecture under the auspices of the Society of St. Vincent de Paul in the Theatre Royal on Sunday, the 15th April next, on the subject of "The Rome of Nero and of Mussolini" (pagan and modern Rome). Mr. Chesterton's stay in Dublin will be very brief, and this lecture, it is understood, will be the only public engagement which he will fulfil during his visit.

WILL THE STANDARD OF LIVING FALL IN EUROPE?

CUSTOMS BARRIERS THAT HINDER A RETURN TO PROSPERITY.

(By the Right Hon. WILLIAM GRAHAM, LL.D., M.P., Formerly Financial Secretary to the British Treasury.)

EFFECTIVE comparison of the Europe of 1913 with that of 1927 makes allowance for the position of Russia, where the standard of life has probably fallen appreciably. For those in employment in Great Britain it is somewhat higher than in pre-war times, but when regard is had to unemployment the position of the nation as a whole is more doubtful; France appears to differ little; there is certainly a pronounced fall in Germany; and, broadly, the facts suggest that even when Russia is excluded, and unemployment is remembered, the standard of living in all Europe is lower than in 1913.

But this somewhat disquieting comparison need not suggest a lower standard for the future. Too much can be made of the relative over-population of Europe at the moment; in that sphere much relief would be afforded by the transfer of workers to industries and other spheres of activity even within its own borders. That as high a standard in real value per person as before the war is still possible can be definitely maintained, even if we agree with a leading authority that it would not increase so rapidly as in pre-war decades and might not be high in relation to other parts of the world.

TARIFF BARRIERS.

To recover the pre-war standard, and to improve upon it, Europe must give itself a chance. The main lines of European constructive effort are plain. M. Tiaunis showed recently that world production was greater than before the war; to that all problems of the standard of life must be related. The increase, however, was not general; it was relatively large in North and South America, Australia and some parts of the Far East; Europe showed a slight decrease. If the war had not intervened it is regarded as certain that European production would have continued on the upward grade on which it had entered before 1914; the depression between 1913 and 1926 corresponds in reality, and in comparison with the past, to a considerable falling-off.

Conservative effort must concentrate largely on the innumerable tariff barriers which have been erected in post-war conditions; their height, and, above all, their instability are prejudicial to recovery. Out of 183 commercial treaties studied by the economic service of the League of Nations, 150 lasted for less than a year, an instability closely associated with European tariffism. In many quarters emphasis is laid on the great importance of internal or domestic prosperity; Europe has made little of that argument, since Customs barriers have largely increased, in defiance of the simple truth that Europe, in the restoration of prosperity, must act as far as possible as a whole. The forty-eight States of America are not separate Customs units, but, for this purpose, a unit; in Europe there are now twenty-seven Customs areas, everywhere a hindrance to prosperity.

EMPIRE TRADE.

In rebuilding a generous standard of life Europe must deal drastically with this problem; it requires also united effort in rationalisation of industry, co-operative marketing and a better understanding of Britain's share in its Imperial trade as related to European commercial progress. On such a basis pre-war prosperity could be readily regained; and the recent records of economic analysis in individual countries indicate that there is ample room for such an expansion as would substantially improve the standard of living. Let us notice briefly some of the most interesting of these lessons.

In a review to July, 1927, of German economic recovery, attention was directed to the uninterrupted improvement in almost every branch of industry and commerce; the stabilisation of the currency; the decline in unemployment; the progress of rationalisation; the general attempt to achieve maximum output at minimum cost, making allowance for the capacity of the market; the standardisation which has been applied to a wide range of manufactured articles; and the impetus to such development by the example of the United States of America. In a sense Germany appears to have caught part of the spirit of recent American prosperity, although admittedly she has still a long way to go. Relatively she appears to be in better case than Great Britain, where unemployment has apparently been stabilised at more than a million people.

GERMANY'S EXAMPLE.

In common with certain other European countries, Germany is profiting by the growing concentration of industry, notably in some of the heavy industries, such as steel and shipbuilding. Admittedly she has had lower wages and longer hours, which so far invade a good standard of living; but 1927 records a fair average rise in German wage rates. In short, is she turning the corner? Or are there still substantial difficulties in store when the Dawes annuities increase and when they go overseas in the form of larger quantities of manufactured goods? In the restoration of the devastated areas remarkable progress has been made in France; as an economic whole they are regarded as of much greater capacity than in pre-war times.

For five years France has known great industrial activity, little or no unemployment; has actually had to rely on imported labour in numerous industries; has achieved a greatly enhanced mechanical output, and by these and other devices has so far overcome the problems arising from the depreciation of the currency. Population shows little or no increase; but the supplies of energy from thermic and hydraulic sources are much greater, coal output is 25 *per cent.* higher and is still increasing, and, even when allowance is made for the addition of Alsace-Lorraine, economic progress is impressive. Taking France and Germany together, there appears to be little real ground for pessimism in analysing the future of the standard of living, especially if we rely largely, as we must, on economic tests.

In October, 1926, Italy showed for the

A WAY OUT.

first time in more than sixty years an excess of exports over imports; her domestic problems are considerable, and in many respects peculiar, particularly in their political aspects, but the Italian Government has intensified its efforts to ascertain methods by which home production can be stimulated. Assuming that it can overcome the difficulties of credit restriction, and a

IRISH TRIBUTES TO EARL HAIG.

MEMORIAL SERVICES IN DUBLIN AND BELFAST.

EX-SERVICE MEN AT ST. PATRICK'S CATHEDRAL.

Dublin's tribute to the memory of Field-Marshal Earl Haig yesterday was a noteworthy one. The Memorial Service at St. Patrick's Cathedral was attended by one of the largest congregations seen there for a long time—so large, indeed, that four hundred people were unable to gain admittance and had to stand outside until the conclusion of the Service.

The Service was held at 12.30 o'clock, but long before that time every seat was occupied, and large numbers of people were content to stand in the aisles or squeeze themselves into vacant spaces around the sides of the Cathedral, which has seating accommodation for 2,500 people.

THE EX-SERVICE MEN.

PARADE AND MARCH.

At half-past eleven o'clock two thousand ex-Service men paraded at the south side of St. Stephen's Green. All of them wore their decorations, and in the long line there were many boys wearing the medals that had been won by their fathers who had lost their lives in the war.

In addition to their decorations the men on parade also wore poppies, as, indeed, did the majority of the thousands who assembled in and along the Green to witness the marshalling of the members of the Legion. Headed by the band of the Bachelor's Walk Branch, the drum-major carrying the Union Jack and the Legion flag intertwined and draped with crepe, the men marched four deep to the Cathedral.

There were many thousands along the sidewalks, who silently watched the procession pass, but in some of the streets people who occupied the windows above cheered the men on their return from the Cathedral and waved miniature Union Jacks. In the procession was a tall private of the Irish Guards and a private of the Liverpool Regiment, both in uniform.

The parade was in charge of Major Tynan, D.S.O., Colonel Graham, and Mr. W. D. MacLean, who, with Mr. Richard Mahony, Captain Humphreys, Canon McLean, C.B.E., Mr. Dagg, the Rev. C. E. French, and Colonel Robinson walked immediately after the band.

In the procession there were contingents from the Bachelor's Walk, Rathmines, Phibsborough, Great Southern Railways, the Banks, the Insurance, Bray, and Kingstown Branches of the Legion, and ex-Service women's branches of Dublin and district. A contingent of 150 men from the Ministry of Pensions Hospital, Blackrock, under the command of Major Charles O'Reilly, D.S.O.; Captain McMahon, and Mr. M. Nolan, M.M., brought up the rear of the procession, with members of the hospital nursing staff, in charge of Miss Kelly.

THE SERVICE.

The Service, at which the Very Rev. the Dean of St. Patrick's and the Rev. J. L. Atkinson, Dean's Vicar, officiated, opened with the reading of the Burial sentences, followed by the 90th and 23rd Psalms. The lesson and the closing sentences of the Burial Service were read by the Dean.

"Thou wilt keep him in perfect peace" (Williams) was the anthem, and the hymns were "Jerusalem the Golden" and "Rock of Ages," followed by the pronouncement of the Blessing. As the Service concluded the organist, Dr. Hewson, played Chopin's Funeral March.

In addition to the clergymen already named, there were present in their robes the Ven. Archdeacon Healy, the Rev. Canon Thompson, the Rev. Canon Drury, Treasurer; the Rev. J. J. Butler, Succentor; the Rev. J. Purser Short, Chancellor's Vicar, and the Rev. Noble Hamilton.

The Archbishop of Dublin was unavoidably prevented from being present owing to absence from the city.

THE ATTENDANCE.

Amongst those in the Cathedral were—Mr. Frank Jameson, Mrs. H. Jameson, and Mrs. R. D. Jameson, representing the family of the late Earl Haig; the Consul-General of France and Madame Blanche, General Hamond; the Dean of Limerick, the Rev. Canon McCleane, ex-C.F.; Sir William Taylor, C.B., and Lady Taylor; Sir Thomas Myles and Lady Myles, Dr. James Ashe, Mr. Cyril Browne, Director, Mr. R. E. Beckerson, Chief Clerk, Colonel Robinson, Inspector Irish Sailors' and Soldiers' Land Trust; Mrs. Barker, Chairman, and Mr. A. E. Cairns, Soldiers, Sailors, and Airmens' Families' Association; Mr. Hugh Baker, Croix de Guerre, R.N.V.R., District Scout Master, representing Dublin Branch Sea Scouts Association; Captain de Lacey, Mrs. Loughridge, Mrs. Longworth, Major A. Whewell, the Rev. Richard Bird, D.S.O.; Mr. Frank Lowe, Secretary Rembrance Service Committee (who was in charge of the stewards); J. Duff and J. Keares, representing the ex-Service men, Irish Lights Depot, Kingstown; W. D. McLean, representing the Area Council.

The Bar was represented by Major O'Brien-Twohig, Captain E. J. Robinson, Captain Lambert Patterson, Mr. Hubert Hire, and Mr. Joseph Burke.

ABBEY PRESBYTERIAN CHURCH.

ADDRESS BY THE REV. J. L. MORROW.

A Memorial Service was held in the Abbey Presbyterian Church Rutland square, Dublin, yesterday morning. There was a good attendance, and many members of the congregation, which included some ex-Service men, wore poppies.

The Service opened with the singing of Psalm 100. "All people that on earth do dwell." Prayers were offered up by the Very Rev. R. K. Hanna, D.D. The Rev. J. G. Breakey read a portion of Scripture, after which the hymn "For all Thy Saints who from their labours rest" was sung.

An address was delivered by the Rev. J. L. Morrow, M.A., and at its conclusion a bugler sounded the "Last Post," the congregation standing. The words of commemoration were then pronounced by the Rev. Mr. Morrow, and the bugler sounded the *Réveille*. After the Benediction, the organist (Miss Bell) played "Crossing the Bar."

THE ADDRESS.

In the course of an address, the Rev. J. L. Morrow said that last Sabbath night, as he was seeking rest, death came to Field-Marshal Earl Haig. Swiftly and imperiously it came, as on the battle field. It was no stranger to him, who had looked it in the face for long years in France; nor did it find unprepared, or take by surprise, the great soldier, whose whole life had been devoted to the duty of, and preparation for, the unknown to-morrow. The country that he served so nobly wished for him many years here of rest and reward; but God had better things for him, and kissed him asleep. "He rests from his labours, and his works do follow him."

All that a man had Douglas Haig gave from the days in the Military College, when his master singled him out as one day to be Commander-in-Chief, till "*The Times*" said after his death: "He bore a burden more terrible and prolonged than ever was borne by any other British General." And in the end death did not take his life; for he had already given it in France. As they met that morning in the house of God to commemorate that great man of God, surely their hearts should not be sad or the note of their Service that of mourning. Personally, having reviewed his life and read what had been written of him by great men who knew and worked with him, he felt that the *Te Deum* was what best fitted his funeral. Although he died at the age of 66 his life was not broken off. Calculating life "in deeds, not years; in thoughts, not breaths," he lived such a full life and attained to such a finished character, as was beyond the reach of ordinary men. Thinking of the twenty years, beginning with the South African and ending with the Great War, or, confining their thoughts to the four years, from the retreat from Mons to the breach of the Hindenburg Line, let them try and realise what it cost him in its demands on faith, endurance and courage, in mental and spiritual suffering. Who, among the millions who read his record, would dare to volunteer for his experience?

A GREAT LEADER.

In General Haig they were fortunate in having the leader specially endowed with those qualities which were all important for a war without precedent. Its length, its losses, its horrors—these tested the spiritual far more than the intellectual qualities of the leader. The German hammer fell on the English anvil with repeated and concentrated strokes. It was the quality of the anvil, in the last resort, quality of the commander, which broke the hammer.

Douglas Haig was a great soldier and a great gentleman, but what made him both was that he was a great man of God. His character was compacted of two main elements; the one his race, the other his religion. Both were Scottish. He (Mr. Morrow) could not think of any outstanding public man in history who better gave expression to the finer qualities of Scottish character and the Presbyterian faith. They were warp and woof which produced a type of Christian character all its own. In the last resort the source of Douglas Haig's strength was God. He fell back on God when things were adverse. Out in France Earl Haig attended Service regularly at 9.30 a.m. at a little wooden hut which served as the Presbyterian church at General Headquarters. And careful as he was of his own soul, equally careful was he that his men should have the ministrations of their own Church, no matter what its denomination.

A PERSONAL WORD.

Standing in the pulpit of that church, with which the Jameson family were connected till their removal from the city, and to which they had never ceased to be generous contributors, he felt that he should close with a personal word. He regretted that Dr. Osborne's health had prevented him giving the address that day. When Dr. Osborne came there as minister he (Mr. Morrow) took him to St. Marnock's and introduced him to Mrs. Jameson, whose two sons married two sisters of Earl Haig. Mrs. John Jameson went home before her brother, and it was in the London house of his other sister that the call came to Lord Haig. On behalf of Dr. Osborne and that congregation, he expressed their deep sympathy with these, their neighbours, and with all who had been bereaved by Lord Haig's sudden death, and prayed that they might find comfort in the rich memories that were theirs, and the clear hope of reunion they possessed in Christ, who had conquered death and brought life and immortality to light.

When the "Last Post" had been sounded the Rev. Mr. Morrow said the words of commemoration as follows:—"Forasmuch as it hath pleased Almighty God to call to his mercy Field Marshal Earl Haig, Commander of the Forces in the Great War, who gave his life in defence of our liberties and for the peace of the world, let us now make reverent remembrance of his sacrifice. Let his name be held in perpetual honour."

DUBLIN WOMEN'S SYMPATHY.

At the usual weekly meeting of the Committee of the British Legion (Women's Section, South Dublin Branch), held in 55b Rathmines road on Thursday, it was resolved, all members standing, that a telegram of sympathy be despatched to Lady Haig.

The meeting adjourned as a mark of respect to the memory of the late Field Marshal Earl Haig, head of the British Legion.

BELFAST CATHEDRAL SERVICE.

LARGE ATTENDANCE OF THE MILITARY.

A Memorial Service for Earl Haig was held in the Belfast Cathedral yesterday at the same hour as the Service in Westminster Abbey, and was largely attended. The Service was solemn and impressive. The Royal Inniskilling Fusiliers, the 1st Battalion of the West Yorkshire Regiment, the Royal Artillery, the Royal Army Service Corps, and the Royal Army Pay Corps were represented by officers and men, the pipers and band of the Inniskillings taking part in the Service. There were present numerous representatives of the British Legion, the Queen's University Officers' Training Corps, the British Red Cross and St. John Ambulance Association.

The Northern Government was represented by the Speaker (the Right Hon. Hugh O'Neill), the Right Hon. H. M. Pollock, D.L. (Minister of Finance), and the Right Hon. J. M. Andrews (Minister of Labour), while the Lord Chief Justice was represented by Mr. T. H. Maxwell, K.C.

The organist, Captain Brennan, played Barnett's "Coronach" as a processional. The Rev. C. M. Gorman recited the Burial Service, beginning with the words, "I am the Resurrection and the Life." This was followed by the 23rd Psalm, sung to a Gregorian Chant. The Lesson was taken from Revelations vii., commencing at the 9th verse, and was read by the Rev. H. G. Marshall, M.A., Chaplain to the Forces. "Abide with Me" was sung, and "The Last Post" was sounded by buglers of the Royal Inniskilling Fusiliers. The band played the Londonderry Air as a lament, and after this the "Reveille" was sounded.

The Service closed with the hymn, "Onward, Christian Soldiers," followed by the National Anthem, the Benediction being pronounced by the Dean of Belfast (the Very Rev. H. R. Brett, M.A.).

Flags were flown at half-mast from all Government and municipal buildings in Belfast and also from ships in the harbour.

DERRY LEGION'S TRIBUTE.

Officers and members of the Londonderry Branch of the British Legion yesterday joined in the nation's tribute to the late Field-Marshal Earl Haig.

At 12.30 p.m. Mr. H. C. M'Cay, President of the Londonderry Branch; Major James Colhoun, M.C. (City High Sheriff); Captain Wilton, M.C., J.P.; Captain Desmond, Captain Fullerton and other members of the Legion assembled at the War Memorial, and on behalf of the Branch placed a wreath of poppies, "With regret and in remembrance of our dead Chief," at the base of the Memorial.

The Legion members, all of whom were wearing poppies, stood with heads uncovered, and observed a minute's silence, the small group of citizens who were present also uncovering and joining in this silent tribute.

Afterwards the Legion Delegation saluted, and the short, simple, but impressive ceremony was over.

The Derry Cathedral bells rang a muffled peal.

PLIGHT OF THE BLIND.

COMPLAINT OF CONDITIONS IN CORK.

Mr. J. P. Neary, Secretary to the Irish Association for the Blind, writes stating that, although a scheme for the blind in Cork was sanctioned by the Minister for Local Government and Public Health in April, 1927, not a single blind person in that city has benefited under its provisions.

Mr. Neary states:—"It is clearly laid down in the approved scheme that a single, widow, or widowed blind person in receipt of the blind pension is entitled to seven shillings per week; yet blind persons fully qualified in this respect have been refused on the grounds that they are receiving the pension. Other applicants have been told that the grant cannot be allowed until further inquiries are made from the Department for guidance.

"In respect of the blind under 50 years of age the injustice is even more glaring. According to the scheme, single or widowed blind persons are entitled to receive from 12s. 6d. to 14s. per week, etc. It may appear preposterous, yet it is the naked truth, that not one of these blind persons has received the monetary assistance to which they are legally entitled under the scheme."

Mr. Neary suggests that the only practical solution of the problem is an adequate State pension for the blind.

SERMONS ON CONSCIENCE.

The third of a series of sermons on "Conscience" will be preached by the Rev. R. Lee Cole, M.A., B.D., in the Methodist Centenary Church, St. Stephen's Green, South, Dublin, to-morrow evening at 7 o'clock. The subject will be "The Education of Conscience."

ADVICE AS TO SALE.

Before Selling or Buying Pictures, Old Silver, Glass, China, Furniture, Books, Jewellery and Chattels of all kinds, those concerned should obtain the Best Advice as to Values. For qualified Expert Opinion apply to Bennett and Son, Auctioneering and Valuing Consultants, 6 Upper Ormond quay, Dublin. Founded 1803. 'Phone 376.—(Advt.)

LETTERS TO THE EDITOR.

THE POSTPONED CONFERENCE. LETTER FROM THE BISHOP OF TUAM.

TO THE EDITOR OF THE IRISH TIMES.

SIR,—Before I read in this morning's paper the Bishop of Killaloe's second letter I had intended writing to point out that Mr. Hammond's idea that the bishops had disclaimed responsibility for the invitation given to Bishop Gore had no foundation in fact. There is no need now to do so, but I desire to express my complete agreement with his letters and that of the Bishop of Meath.

When, in another capacity, I was a member of the Committee at which Bishop Gore's name was suggested, I not only made no objection, but thought that we should be fortunate if the invitation were accepted by one who is a recognised authority on the subject on which he was asked to speak.—Yours, etc., JOHN TUAM.

The Palace, Tuam,
February 3rd, 1928.

TO THE EDITOR OF THE IRISH TIMES.

SIR,—If I had not an uneasy feeling that my friend the Bishop of Killaloe is poking kindly fun at me by bracketing me with Dean Inge, I would be in some danger of feeling unduly flattered by his generous references. At the same time, I cannot but think that the Bishop of Killaloe has evidently missed the essential point in my letter.

In order that it may be apparent to your readers I append a full quotation from an article by Dean Inge in the *Empire Review*. May I be allowed to point out that the reference is to the English Primate:—"Since the Primate in his letter to the Bishop (Barnes) professes ignorance that Transubstantiation is taught without rebuke in the National Church, it is worth while to adduce one piece of evidence, which is purposely not taken from the utterance of the most extreme faction. I quote what follows from the current number of the *Modern Churchman*:—'Bishop Gore, with some three thousand Anglican clergymen, in June, 1924, presented a declaration of faith to the Orthodox Patriarch of Alexandria, which contained the following statement:—The signatories affirm that they hold it to be the genuine doctrine of the Anglican Church that they have received apostolic orders through their bishops with the purpose that we should offer the unbloody Sacrifice of the Eucharist for both the living and the dead. We hold that by consecration the bread and wine are changed and become the true body and blood of Christ, and we hold that Christ thus present is to be adored.' On this teaching Father Woodlock, S.J., asserts that 'it does represent the pre-Reformation belief of England. It also represents the belief of the Catholic Church to-day.'"

Your readers can judge how far the Bishop of Killaloe's charge of slander is applicable to Dean Inge.

I drew attention to the fact that a statement appeared in the public Press that the House of Bishops were not responsible for the invitations to the Church of Ireland Conference. I regret to discover that at least one of our bishops had no knowledge of this important declaration. It seems to me that his position has been somehow compromised and that the public are entitled to an explanation. I assume that the Archbishop of Dublin and his Committee had sound reasons for postponing the Conference, and I cannot disabuse my mind of the conviction that the invitation to Dr. Gore and the subsequent revelation of the Malines Conversations had something to do with this decision and with the declaration of the House of Bishops.—Yours, etc., THOMAS C. HAMMOND.

155 Rathmines road, Dublin,
February 3rd, 1928.

[The alleged "declaration of the House of Bishops" was not published by the *Irish Times* and we have no knowledge of it.—ED. *I.T.*]

CIVIL ENGINEERS.

TO THE EDITOR OF THE IRISH TIMES.

SIR,—According to a report in to-day's issue of your valued paper, Irish engineers are at last organising themselves and have formed an association to protect their interests. Dr. Hennessy, T.D., very truly said that the professional engineer was very badly paid in view of the long and expensive training he undergoes. It is to be hoped that this new association will not only look after the interests of the trained engineer, but will set itself to remedy the much-abused system of pupillage, under which the young graduate is expected to incur further expense for the privilege of doing the work of a pupil assistant.

A few years ago, when the writer was leaving the university, after four years' training, with degrees in Arts and Engineering, he received a letter from a firm of consulting engineers, in reply to an application for employment at a small salary, of which the following is an extract:—

"... We are accustomed to receive a premium in return for the experience gained. In view of your university qualifications we would be content with a single year's premium of one hundred guineas; and, in the event of your making sufficient progress to justify us in keeping you on, would pay you a salary after the second year."

Do employers seriously think that we believe they receive the engineering graduate as a pupil simply for the sake of instruction and not for what he is worth to them? There is much work waiting for some such association as has just been formed.—Yours, etc., "CIVIL ENGINEER."

Dublin, February 3rd, 1928.

BARNEVELDERS AS LAYERS.

TO THE EDITOR OF THE IRISH TIMES.

SIR,—In reference to Mrs. Mahony's communication on the subject of Barnevelders, it may interest breeders to know that this Society, not unmindful of the growing importance of this particular breed of poultry in Ireland, has introduced classes for same in connection with the coming Spring Show at Ballsbridge.

The schedule of prizes is now in the hands of the printers, and will be issued at an early date.—Yours, etc.,

EDWARD BOHANE, Director.
Royal Dublin Society,
Ballsbridge, Dublin,
February 3rd, 1928.

"MOTHERS' PENSIONS" SOCIETY

At a meeting of the executive committee of the Irish Mothers' Pensions' Society, Miss S. C. Harrison presiding, arrangements for a general meeting to be held in the Engineers' Hall, Dawson street, Dublin, on Wednesday next, were completed. The following are among those invited as speakers—Dr. L. Murphy, Mr. T. Johnson, Mr. S. Lemass, T.D.; the Rev. P. J. Gannon, S.J.; Mr. A. Byrne, T.D.; the Rev. E. S. Hicks, M.A.; Sir W. Thompson, M.D.; Professor Hayden, M.A. Mr. Laurence O'Neill will occupy the chair.

NEW DUBLIN SOLICITOR.

Among the students who passed the final examination last October for the solicitors' profession was Mr. John P. J. Smyth, 1 Beechwood road, Dublin, a member of the Dolphin Rowing Club, who was associated for some time with the Dublin Metropolitan Regatta Council. He has just been admitted to the roll by the Chief Justice. Mr. Smyth (who obtained the Incorporated Law Society's Special Certificate at the examination) served his apprenticeship with the firm of Messrs. Crowley, Bolger and Cusack, Dublin, with whom he was associated for many years, and intends practising in the city at No. 3 Dame street.

OUR PLACE IN PROPHECY.

Yesterday afternoon and evening the course of lectures on "Our Place in Prophecy" was continued in the Diocesan Hall, Upper Baggot street, Dublin. The subject of the afternoon lecture was "The Second Coming of Our Lord"; in the evening, "Armageddon, a Place of Strength and Refuge."

The Rev. J. C. Northridge presided at the afternoon session, and the Rev. W. Pascoe Goard, F.R.G.S., and Mr. John Leech, K.C., spoke.

IDLE DUBLIN COURT.

At the Dublin District Court yesterday "business" was so slack as almost to set up a "record." There were only a few cases of drunkenness and a small number of civil summonses.

PATENTS, DESIGNS, TRADE MARKS. WM. EWART BOYLE, Registered Patent Agent, Consulting Engineer, Registered Patent Attorney. Advice Free.—13 College Green, Dublin.—(Advt.)

YESTERDAY'S CASES IN THE COURTS.

MUNITION FACTORY EXPLOSION.

A MISSING TIPPERARY MAN.

(BEFORE MR. JUSTICE HANNA.)

In the goods of William Houlahan, a Tipperary labourer, supposed to be dead,

Mr. James Walsh (instructed by Mr. Nicholas F. Maher, Cashel) applied on behalf of James Dwyer, grandparent of the minor children of William Houlahan, for an order presuming William Houlahan dead, and for liberty to apply for a grant of letters of administration (intestate). Counsel moved on the affidavit of James Dwyer, of Ballyhane, Doon, Co. Tipperary, which stated that William Houlahan married his daughter, Ellen Dwyer, in May, 1915, and had three children, Ellen, Johanna and Mary. In 1916 William Houlahan deserted his wife and children and went to England. Deponent learned from Laurence Harrigan, of Toomaline, Doon, Co. Limerick, that William Houlahan was engaged as a munition worker at Dornock Munition Factory, which subsequently was destroyed by an explosion, several hundred lives being lost. No communication was ever received from William Houlahan by his wife or relatives from the time that he left Ireland in 1916, and the deponent believed that he was killed in the factory explosion. The wife of the missing man died in the Union Hospital, Tipperary, on July 1st, 1920, and the three children, now aged 15, 12 and 11 respectively, were supported by the deponent since their father went to England. In 1923 Matthew Houlahan, an uncle of William Houlahan, died in America, leaving property of which one-sixth, value $1,895, went to William Houlahan as one of the next-of-kin. The deponent wished to raise representation to the estate of Matthew Houlahan to obtain this money for the benefit of the children of William Houlahan.

Mr. Justice Hanna—Is there anything to show that he was actually in the factory at the time of the explosion?

Mr. Walsh—I have a letter here which says so.

Mr. Justice Hanna made the order sought.

RUSH MAN'S DISAPPEARANCE.

ORDER PRESUMING DEATH.

In the goods of John Hoare, a publican, of Rush, Co. Dublin, supposed deceased,

Mrs. Jane Coyle, 64 Finn street, North Circular road, Dublin, the sister and sole next-of-kin, applied to Mr. Justice Hanna for an order that she be at liberty to apply for a grant of letters of administration (intestate) of the goods of John Hoare, on the presumption that the missing man was dead.

Mr. E. S. Robinson (instructed by Messrs. William Smyth and Son), who appeared for the applicant, moved on affidavits of Mrs. Coyle and others. The affidavit of Mrs. Coyle set out that on Sunday, the 11th September, 1927, at about 7.20 a.m., John Hoare left his residence and proceeded to the South Beach at Rush to bathe. He never returned, but his clothes were found on the beach at the spot where he went in to bathe. Subsequently the body of a male person was found on the beach at Nevin, Carnarvonshire, North Wales, on the 29th September, 1927, which was not then identified. The deponent stated that she read the affidavits of Constables William Roberts and Richard O. Wynne, of the Carnarvonshire Constabulary, and the description of the body found on the North Wales coast was an accurate description of the body of her brother, which was buried before she learned that it had been found.

In the year 1921 John Hoare was operated on for an abscess on the left thigh, which left a scar of the kind and in the exact position deposed to by Constables Roberts and Wynne. John Hoare was a bachelor, aged 54 years at the date of his disappearance. The deponent searched the residence and business premises, and had made inquiries, but had been unable to find that her brother made any will, and she believed that he died intestate. The estate consisted of life insurance policies valued approximately £421, and payable on proof of death; the interest in a licensed premises held on a yearly tenancy at a rent of £104 per annum, and the ground and premises known as the Town Hall, Rush, held in fee-simple. On the disappearance of her brother deponent took charge of the business, which she was now carrying on.

Patrick Collins, a grocer's assistant in the employment of the missing man, deposed to hearing him go out on Sunday morning at 7.20 o'clock. As he did not return, the deponent went to South Strand down the lane at the back of the post office, and at the end of the lane found Mr. Hoare's clothes and a towel. There were in the sand footprints of bare feet leading from the clothes towards the sea.

Dr. Michael Cooney, Lusk House, Lusk, deposed to an operation being performed on John Hoare by the late Surgeon Blayney, Dublin, which left a scar of the kind described on the left thigh. The description of the body given by the Welsh police was also an accurate description of John Hoare.

Mr. Justice Hanna made the order sought, presuming John Hoare to be dead.

VALUATION OF A GAS COMPANY.

COMMISSIONERS' APPEAL DISMISSED.

(BEFORE MR. JUSTICE SULLIVAN AND MR. JUSTICE O'BYRNE.)

Reserved judgment was given in favour of the respondents in the appeal of the Commissioners of Valuation from an order of the Circuit Judge sitting in favour of the Dundalk Gas Company, the present respondents, in their appeal to him against a valuation of £565 assessed on their gas works, manager's residence and foreman's house, offices and coal store, and against a valuation of £400 assessed on their easement of laying and using gas mains within the streets and roads of the urban district of Dundalk, on the ground that the valuations were excessive and did not represent the annual value of the premises.

The Commissioners appealed on law from the order of the Circuit Judge on the ground that he misdirected himself, and was wrong in law in holding that Section 7 of the Annual Revision of Rateable Property (Ireland) Amendment Act, 1860, applies to a gas undertaking, or the buildings of the company in which the gas is produced, to the easements forming part of the gas undertaking; that the expression "machinery" in the section includes, not merely all machinery operated by motive power, but also all productive apparatus forming the equipment or part of the equipment of a manufactory, the manufacturing effects of which are produced independently of motive power; that under the section in order to become the subject matter of valuation an apparatus must be an integral portion of the building in which the manufacture is carried on, or a machine for the development of motive power; that he was bound to exclude from valuation under the provisions of the section, all machinery operated by motive power and also all productive apparatus forming the equipment, or part of the equipment of the gas undertaking of the Dundalk Gas Co., the manufacturing effects of which are produced independently of motive power; and in applying the "profits method" of ascertaining the rateable values both of the buildings and the easements, while holding that the Gas Works came within the provision of section 7.

Mr. Justice Sullivan, in his judgment, quoted section 7 of the Annual Revision of Rateable Property (Ireland) Act, 1860, and said that he could see no reason for giving such force to the words of the section as had been argued on behalf of the appellants, and he thought that it was impossible to hold that the Circuit Judge was not entitled, if he thought fit, to adopt the "profits method" of valuation. His lordship quoted Lord Halsbury in the Mersey Docks case, which was decided by the House of Lords in 1901, the effect of which is that the question which the valuators upon behalf of the parish in England (which is represented by the Valuation Office in Ireland) has to decide is what is the net annual value of the premises, taking one year with another, if let in their actual state to a tenant paying the rates and taxes and other outgoings, and this is really a question of fact, and although a simple one as regards the actual question, in the working out of the reply it may, and frequently does, raise great difficulties. Nevertheless, it is a question of fact and not one of law, and although it has sometimes been treated as a question of law, the reason for its being so treated is because the assessors have in some cases taken into consideration some item which, in law, they were not entitled to consider, or made some allowance which, in law, they were not entitled to make. His lordship expressed the opinion that the reasoning of Lord Halsbury in that case applied very clearly to the present case, and said that in his opinion this appeal should be dismissed.

Mr. Justice O'Byrne concurred.

The appeal accordingly was dismissed with costs.

Mr. McCann, K.C., who, with Mr. George O'Connor (instructed by the Treasury Solicitor), appeared for the appellants, said their lordships' judgment would have to be considered by the Commissioners, and he asked for a certificate to enable them to appeal in the event of their deciding to do so.

Mr. Justice Sullivan said that the Court would grant the certificate.

Mr. Price, K.C., and Mr. C. S. Campbell (instructed by Messrs. Dickie, Coulter and Hamill) appeared for the respondents.

LAND FOR THE LANDLESS.

A ROSCOMMON ACTION.

(BEFORE MR. JUSTICE MEREDITH.)

In an action brought by Michael Killian and thirteen other farmers of Drum, Co. Roscommon, against Patrick Naughton, Thomastown; James McManus, Ardnanure; John Kenny and Patrick Seery, both of Clonellen, Co. Roscommon, for specific performance of an alleged contract for sale, dated 1st May, 1920, of part of the lands of Ardkeenan, containing 414 acres, and other lands, for £1,990 odd,

Mr. H. Hughes, K.C., who, with Mr. W. Black (instructed by Messrs. Webb, Scott and Seymour), appeared for the plaintiffs, applied for an order directing the defendants to pay to the plaintiffs £737, being the balance claimed as outstanding and payable on the foot of a consent dated 2nd December, 1925, made in the action. Counsel stated that the action was brought by one set of landless men against trustees for another set of landless men, for whom the lands were acquired. The defendants, having signed the contract for sale in 1920, refused to complete it. Under the consent entered into in December, 1925, the defendants undertook to pay the balance outstanding. They had paid certain sums, but did not pay the outgoings, income tax, or Board of Works charges. As the plaintiffs were still possessors of the legal estate, they were chargeable with these sums, which, with the balance outstanding, amounted to £737, for which plaintiffs asked an order. The question for the Court was whether the defendants were to be given credit for £464 deposit paid at the date of the contract, and also for the outgoings.

Mr. B. McGuckin (instructed by Mr. Hannan, Athlone), for the defendants, said that the figures were wrong, as the defendants had never got credit for £464. The defendants also held that they were not liable for the outgoings or income tax, having regard to the terms of the consent.

Mr. Justice Meredith held that the defendants had already got credit for the £464, and found for the plaintiffs on that issue. That being so, there was an admitted balance due by the defendants of over £400, and he ordered that sum to be paid to the plaintiffs in four instalments of £100 each, beginning on the 15th inst., and each succeeding month. He referred the question of the outgoings, interest and income tax to Chambers to ascertain the amount due by the defendants.

COMMISSIONERS FOR OATHS.

RESPONSIBILITY OF THE OFFICE.

(BEFORE THE CHIEF JUSTICE.)

Mr. E. Sheehy (instructed by Mr. Thomas F. O'Brien) applied on petition for the appointment of Mr. Samuel John Burke, hardware merchant, Cahir, Co. Tipperary, as Commissioner for Oaths at Cahir. It appeared that there was no Commissioner for Oaths there at present.

In reply to the Chief Justice, Mr. Sheehy said that Mr. Burke's petition was supported by all the local solicitors and prominent local people who knew him, including a bank manager and the parish priest.

The Chief Justice said that he thought the local people in cases of this kind did not realise yet the responsibility attaching to the position of a Commissioner for Oaths and the important formalities connected with it. He must also be quite satisfied that the persons appointed understood properly what they were doing and that they had the capacity to do it.

His Lordship added that he would announce his decision later.

Mr. Monks (instructed by Messrs. Huggard, Brennan and Godfrey) applied for an order appointing Mr. John R. Brennan, solicitor (a member of the firm mentioned), a Commissioner for Oaths at Gorey. Mr. Brennan, who was admitted in 1900, had twenty-seven years' experience as a solicitor, and his certificate of recommendation had been signed by all the solicitors practising in the County Wexford.

The Chief Justice appointed Mr. Brennan a Commissioner for Oaths at Gorey, stating that he was very glad that solicitors were applying for these positions, because they were the persons who were really qualified for them.

Mr. Matheson (instructed by Messrs. M. J. O'Connor and Co.) renewed an application made in December last on behalf of Mr. Michael Joseph Kinsella for an order appointing him a Commissioner for Oaths at Gorey. Mr. Kinsella, he said, was assisting his father in his business of a merchant and auctioneer in Gorey. He admitted that he was a young man, but he was residing permanently in Gorey, while Mr. Brennan only visited the town once a week.

The Chief Justice said that he would consider the matter, stating that he had appointed Mr. Brennan.

PURCHASE MONEY OF LANDS.

WIDOW CLAIMS BALANCE.

(BEFORE MR. JUSTICE MEREDITH.)

The hearing concluded of an action in which Mrs. Sarah Martin, widow, sought to recover from Michael Crosbie, of Drumnaloughmore, Co. Monaghan, merchant and farmer, and the Northern Banking Company, Ltd., £411, balance which she claimed to be due on foot of the purchase money of the lands of Sealkhill and Greaghlone, Co. Monaghan, containing 55 acres. Alternatively she claimed £100, Patrick Martin, a son of the plaintiff, was added as a defendant in the course of the proceedings.

The case for the plaintiff, who had a life interest in the lands, with remainder to her son Patrick, was that she had agreed to accept £100 in discharge of her life interest; that the lands were sold for £1,000 to Mr. Crosbie; that Mr. Crosbie paid a deposit of £250 and paid the balance of £750 to the Northern Banking Company, who were entitled to retain £339 on foot of their charge on the lands, and that she claimed the balance of £411, or alternatively the £100 which her son had neglected to pay her.

The case for Mr. Crosbie was that he had paid the balance of the purchase money to a representative of the Northern Banking Company who was authorised to receive it, and he counterclaimed against the bank for any damages or costs that he might be rendered liable for.

The bank's case was that they received only £344 1s. 2d., which was due to them on foot of their deed of charge.

The defence of Mr. Patrick Martin, who was said to have received the balance of the purchase money, was that he agreed to pay his mother only £70, and that Mr. Traynor, the auctioneer, was to pay her the remaining £30.

Mr. Traynor, in his defence, denied this.

Mr. Justice Meredith gave judgment for £100 against Patrick Martin and Michael Crosbie jointly, with costs, and dismissed Mr. Crosbie's counterclaim against the bank, without costs.

Mr. Denning, K.C., and Mr. T. J. Smyth (instructed by Mr. J. C. Callan) were for the plaintiff; Mr. Geoghegan, K.C., and Mr. Marnan (instructed by Messrs. Duffy and Co.) for Mr. Crosbie; and Mr. Wood, K.C., Mr. Martin Maguire, K.C., and Mr. Lavery, K.C. (instructed by Messrs. Phelan and Co.), for the bank.

TIPPERARY EX-SERVICE MEN'S CLUB.

TELEGRAM FROM THE KING.

On the occasion of the opening of the new club of the Tipperary branch of the British Legion of ex-Service Men by General Sir William Hickie, K.C.B., on Wednesday afternoon last, a telegram of loyalty was sent by the branch to the King.

The following telegram in reply, from the King's Private Secretary, has been received:

"I am commanded to convey to the members of the Tipperary branch of the British Legion the best thanks of the King for their loyal message of greeting on the occasion of the opening of their new club, and to assure them of His Majesty's best wishes for its success."

The cigarettes which always give satisfaction

WILLS'S CAPSTAN

MEDIUM NAVY CUT CIGARETTES

10 for 6D

Made in Dublin

W·D & H·O WILLS

Branch of The Imperial Tobacco Co (of Great Britain & Ireland) Ltd

C.C.89.

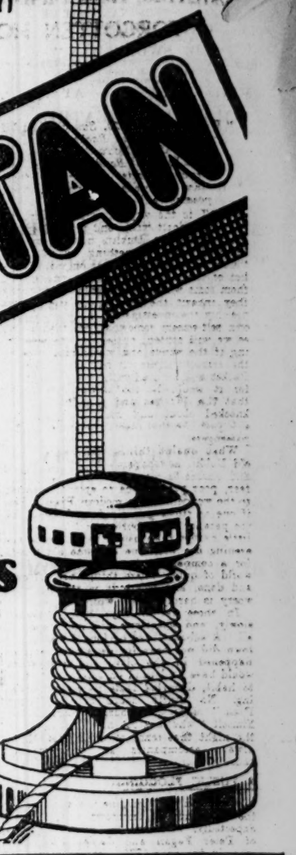

It Pays to use ELECTRICITY

It is cheap and easy to instal

SWITCH ON TO HEALTH

Electricity will save you so much in money, time, trouble, cleaning and health—so increase the value of your house and home—and give you extra comfort at so little cost—that it will pay you handsomely to instal it.

Enquire at your Local ELECTRIC SHOP or ELECTRICITY SHOWROOM about Electricity to-day. You will be surprised how quickly, easily and cheaply you can get it.

For Health's Sake—USE ELECTRICITY

K.A.1. N.S.A.

DUBLIN CIRCUIT COURT (CRIMINAL)

"NOT GUILTY."

MYSTERIOUS POST OFFICE ROBBERY.

(BEFORE JUDGE DAVITT.)

When the trial was resumed in the case of Patrick Ryan, charged with stealing £27 from the safe of the Crumlin Post Office on the 6th December last, the prisoner gave evidence that he had been employed in the post office for sixteen years, and on the night of the robbery was in the kitchen mending a sofa. He telephoned to the police when the robbery was discovered. A police officer searched him, and found 5s. 11d. in his possession. The house was searched, but no money was found. He did not leave the house until the police arrived.

Mr. Carrigan, K.C. (who prosecuted)—You were only seven feet away, and you neither heard the bar being removed from the door nor the safe being opened?—No.

Mr. Carrigan produced two pieces of cardboard which had been against the glass of the post office door, and asked the witness whether the police remarked to him that one of the pieces was torn from the inside.

The witness said that that was so.

Drawing attention to the second piece of cardboard, Mr. Carrigan asked why the portion which was damaged was not nearer the bar which secured the door.

The Witness—I could not say.

Mr. Carrigan—When did your plans to go to America fail?—Some time about November.

I put it to you it was far earlier?—It was earlier.

Did you on a former occasion report to the police that you had been assaulted and robbed when there was not a word of truth in it?—I was assaulted and robbed.

A daughter of the accused man, Maureen Ryan, corroborated the statement that her father had been working in the kitchen on the night of the robbery.

Addressing the jury, the Judge said that it would seem to be an impossibility to tear the pieces of cardboard off from the outside. If it had been torn off it could not have been of any advantage to anybody, except for the purpose of looking in. If all the witnesses told the truth, the money could not have been taken by anyone.

The jury found a verdict of not guilty, and the prisoner was discharged.

Mr Felix Sherry (instructed by Mr. J. V. Brady) defended.

SIX MONTHS' SENTENCE FOR FACTORY THEFTS.

Henry Cashell, of Skerries, who had been found guilty of stealing a quantity of hose, the property of the Balbriggan Hosiery Company, was sentenced to six months' imprisonment, without hard labour.

The Judge said that it was because he had such a good record that he was trusted so implicitly

PUBLIC AMUSEMENTS.

GAIETY THEATRE.
DUBLIN UNIVERSITY DRAMATIC SOCIETY.
MATINEE TO-DAY AT 2.30, a Light Comedy
"HAY FEVER,"
Preceded by "A NIGHT AT AN INN."
To-night at 7.45, A CROOK PLAY,
"ASK BECCLES."

GAIETY THEATRE.
Next Week: PERSONAL VISIT OF
CARL BRISSON
IN A NEW MUSICAL PLAY,
"THE SWORDSMAN,"
BASED ON DUMAS' "THREE MUSKETEERS."
WONDERFUL MALE CHORUS.
FULL LONDON COMPANY.
MATINEES WEDNESDAY, AT 2.30.
SATURDAY.

OLYMPIA THEATRE.
TWICE NIGHTLY ..... 7 AND 9
THE NEW COMEDY REVUE,
"ALL FUN."
SUNDAY PICTURE, FEBRUARY 5th,
RAYMOND HATTON, in
"BORN TO THE WEST".
Stalls and Circle (including tax)—1/-.
Box Office—11-4. 'Phone—3208.

ABBEY THEATRE.
TONIGHT AT 8.
MATINEE TO-DAY (SATURDAY) AT 2.30.
"THE ELOQUENT DEMPSEY."
A Comedy in Three Acts, by William Boyle.
BALLETS by NINETTE DE VALOIS and her PUPILS.
Booking at Theatre, 10.30 to 2 and 3 to 6; and at Clerys.
NEXT WEEK—"THE DOCTOR'S DILEMMA," By G. B. SHAW.

ABBEY THEATRE.
AN COMHAR.
"An Danar"
(Drama nuas o Phopar Dearlai),
Dé Luain, 6 Feabhra, 8 p.m.

METROPOLE CINEMA.
LOUISE DRESSER and JASON ROBARDS in
"WHITE FLANNELS."
TO-DAY at 2.15, 4.35, 7.0 and 9.25 p.m.
ANNA Q. NILSSON and KENNETH HARLAN in
"EASY PICKINGS."
TO-DAY at 3.15, 5.40 and 8.5 p.m.
Next Week—"THE CHINESE PARROT."

METROPOLE BALLROOM.
CINDERELLA DANCE
TO-NIGHT (SATURDAY),
FEBRUARY 4th, 8 to 12 O'CLOCK.
ROGERS-MAY DANCE BAND.
TICKETS, 5/-. EVENING DRESS.
Early Booking of Tables in Ballroom advisable

NEWBRIDGE COLLEGE.
UNION DANCE,
THE METROPOLE BALLROOM,
MONDAY, 6th FEBRUARY, 1928.

MANAHAN'S DANCE BAND
(Personally Conducted).
DANCING—8 p.m. to 2 a.m. TICKETS, 7/6
EVENING DRESS. (Payable at Door).

LAW STUDENTS' DEBATING SOCIETY.
CINDERELLA DANCE
WILL BE HELD IN
THE METROPOLE BALLROOM,
ON
TUESDAY NEXT, 7th Feb., 1928.
DANCING 8 TO 12. ROGERS-MAY BAND.
Tickets (payable at door) 5/-
on application to the Metropole or Kings Inns.

DUBLIN UNIVERSITY BOAT CLUB.
DANCE,
METROPOLE
WEDNESDAY, FEBRUARY 8th, 8—12.
ROGERS-MAY BAND.
C. M. TAYLOR } T.C.D.,
D. CRAIG, } Hon. Secs.

INTERNATIONAL RUGBY DANCE
SATURDAY, FEBRUARY 11th.
THE METROPOLE
have much pleasure in introducing
SANTOS CASANI
(And his Partner)
MISS JOSE LENNARD
Greatest Attraction in the Dancing World.
Tickets, 7/6, procurable at Metropole.
Admission by Ticket only.
Dancing 8 to 12. Evening Dress.

RAILWAY UNION RUGBY CLUB.
INTERNATIONAL
RUGBY DANCE,
METROPOLE BALLROOM,
FRIDAY NEXT, 10th FEBRUARY, 1928.
(Evening Dress).
Dancing, 8 p.m. to 2 a.m. Rogers-May Band
LATEST CARNIVAL NOVELTIES.
Tickets (obtainable at door) 5/-

PUBLIC NOTICES.

SUDAN UNITED MISSION
(INTERDENOMINATIONAL).
VISIT OF
REV. H. J. COOPER
(HOME ON FURLOUGH).
Sun., 5th inst., 11.30 a.m.—Presbyterian Church, Rathgar.
7 p.m.—Harcourt street Baptist Chapel.
Tues., 7th ..... 8 p.m.—St. Kevin's C.E. Parochial Hall, Bloomfield avenue.
Thurs., 9th ..... 8 p.m.—Eastern Leicture, Metropolitan Hall, Lower Abbey street.
Fri., 10th ..... 8 p.m.—Sydney Hall, Blackrock.
Sun., 12th ..... 12 noon—Ormond Quay Presbyterian Church.
7 p.m.—Adelaide road Presbyterian Church.

FOR THE IRISH LIFE-BOATS.
FOR 103 YEARS
THE ROYAL NATIONAL LIFE-BOAT INSTITUTION
HAS PROVIDED AND MAINTAINED
THE LIFE-BOAT SERVICE
ROUND THE IRISH COASTS.
LAST YEAR IT SPENT IN IRELAND
£8,150
(apart from Capital expenditure),
LAST YEAR IRELAND CONTRIBUTED
£4,450.
Will YOU help
to make the Irish Life-Boats
SELF-SUPPORTING?

THE GOVERNOR-GENERAL'S APPEAL.
"I heartily commend the work of the Institution, and I feel sure that the Irish people will respond to the appeal made to them in the name of the Irish Life-Boatmen." T. M. HEALY.
Contributions should be sent to the Local Branch of the Institution, or to the District Organising Secretary, who will credit each contribution to the nearest Branch.
The District Organising Secretary,
ROYAL NATIONAL LIFE-BOAT INSTITUTION,
110 Grafton street, DUBLIN.

CHARACTER ALWAYS TELLS.—Have yours delineated from your handwriting. Secure coupon from the "WEEKLY IRISH TIMES" To-day.

ADVERTISEMENT INDEX.

	Page		Page
Amusements	6	Machinery	2
Apartments	3	Medical Appointments	2
Auctions	14	Miscellaneous	3
Bicycles	3	Money & Partnership	2
Business Premises..	3	Motor Matters	3
Cattle and Live Stock	3	Music, Pianos	3
Church Notices	6	Opticians	3
Coals	14	Poultry, Eggs	3
Contracts	15	Public Notices	6
Dogs	3	Representatives	2
Dress	3	Seaside and Country	3
Education	3	Shipping	11
Furniture	3	Situations Vacant...	2
Garden	3	Specific Articles ...	2
Governess, Nurses ..	3	Sports and Pastimes	2
Hotels	3	Stabling	3
Houses and Lands..	14	Timber	3
Houses to Let	3	Typewriting, Copying	3
Legal Appointments.	2	Tuitions	2
Legal Notices	11	Wireless	2
Lost and Found ...	2		

PUBLIC AMUSEMENTS.

THEATRE ROYAL.
6.45 ..... TWICE NIGHTLY ..... 9.0.
"SAFETY FIRST."
Next Week:—JACK TAYLOR'S
WONDER SHOW,
THE £10,000 REVUE,
Brilliant Cast includes:
KEN DOUGLAS,
James Clark, Gwenda Williams, Jack Dwyer, Gaby Revette, William Breach, James Ross,
THREE BENNOS,
Pansy Taylor, Innes Tennent, Ivy Wright, Vashti Taylor, Beatrice Meade,
ZELDA AND JOHN JUAN,
Some of the Wonderful Scenes:
A RHAPSODY IN SILVER, CHINA, APACHE.
MOTHERS OF THE WORLD. DREAMING.

WINTER GARDENS DANCING,
TO-DAY, 4 to 8 p.m.
ADMISSION TO DANCE FLOOR, 1/-.
ADMISSION TO BALCONY FREE.

TO-MORROW, AT 4 p.m.
SIR PHILIP GIBBS,
NOVELIST AND WAR CORRESPONDENT,
AT THEATRE ROYAL.
Booking at Theatre, 5/-, 3/6, 2/4 and 1/3.

THE PAVILION,
DUN LAOGHAIRE. STARTING at 3 o'clock.
LAST DAY OF
"ROSES OF PICARDY."
Based on R. H. Mottram's Famous Novels.
"THE SPANISH FARM" & "SIXTY-FOUR AND NINETY-FOUR." The Finest of all War Pictures.
At 3.15, 5.50 and 8.35. Comedy, Eve, etc., etc.
Monday:—"TIN HATS."
Next Thursday:—"THE GOLDEN CLOWN."

"PATIENCE,"
BY GILBERT AND SULLIVAN.
IN HAROLD'S CROSS PAROCHIAL HALL
(By kind permission of R. D'Oyly Carte, Esq.),
Each Evening at 7.45 from 6th to 11th February.
Reserved and Numbered Seats, including tax 2/4
Unreserved Seats, including tax 1/6

IRISH FUR AND WOOL BREEDERS' ASSOCIATION.
DUBLIN OPEN CHAMPIONSHIP RABBIT SHOW,
To be held in the METROPOLITAN HALL, LOWER ABBEY STREET, DUBLIN,
On 15th and 16th FEBRUARY, 1928.
Dr. MacDougall, Hesford, Kent, will give a
LANTERN LECTURE
On "ANGORA RABBIT FARMING."
In the MAIN HALL on FEBRUARY 15th, Commencing at 8 p.m.
TICKETS TO SHOW AND LECTURE—1/- each, Which may be had from
F. A. STEPHENS, Hon. Secretary,
6 Wilton terrace, Dublin.

PLAZA.
TO-NIGHT (SATURDAY),
FEBRUARY 4th, 1928,
SNOWBALL CARNIVAL.
OWING TO THE ENORMOUS SUCCESS,
SECOND AND LAST SNOWBALL CARNIVAL,
8 p.m. TILL 12 p.m.
DRESS OPTIONAL.
ADMISSION 3/6

'Phone 1758, 1759. PLAZA and Book Your Table.
IRELAND'S SUPER BALLROOM.
To-day (Saturday), 8 p.m. till 12 p.m.
Dress Optional .....Admission 3/6.
This Afternoon, 3.30 till 6 p.m. ...Admission 1/6.
PETE LOW AND HIS PLAZA BAND.
REFRESHMENTS AT CITY PRICES.

BEFORE THE THEATRE DINE AT THE
NEW GRILL ROOM
OF THE
ROYAL HIBERNIAN HOTEL.
SPECIAL THEATRE DINNER FROM 6 O'CLOCK.
THE MOST UNIQUE ROOM IN DUBLIN.
POPULAR PRICES.
'Phone—5023 4/5.

VENTRILOQUISM AND CONJURING
"PRINER,"
CELEBRATED ENTERTAINER.
Open for engagements. Schools and Children's Parties, Concerts, etc. "A Host in Himself." Apply to Gill's, 13 Nassau street. 'Phone No. 62877.

PUBLIC NOTICES.

ROTUNDA HOSPITAL.

A CHARTER MEETING of the Board of Governors of the Rotunda Hospital was held on Friday, the 3rd instant, Sir Andrew D. Orr presiding.

The following also attended:—Mr. C. E. Riley, Mr. Gerald Murphy, Sir Joseph Glynn, Dr. Bethel Solomons, Professor Alfred Watson, A.R.A., Mr. Edwin M. Stoddart, M.A., Mr. H. C. Neal-Watson, Sir William Sandy, Aberdeen Rowland Lodge, and Dr. Bethel Solomons, Master. Dr. T. P. C. Kirkpatrick regretted he was unable to attend.

Minutes of the last meetings of the Board and House Committee were read. Cheques amounting to £359 9s. 9d. were signed in discharge of accounts for the past Month, as passed by the House Committee.

A Report from the Linen Guild Committee for twelve months ending December 12th, 1927, was read. The following is an extract from the report:—

"One hundred and ninety yards of collaring for bowels, two hundred and forty-two and a half yards of sheeting and draw sheets, two hundred and forty yards of cotton for lesbgowns, seventy-one yards of nappies, six dozen face towels, and sixty-one and a half yards of pillow cotton, at a cost of £125 15s. 4d., were bought."

Subscriptions and donations amounting to £39 0s. 0d. were received, and £72 5s. 2d. was raised by entertainment. (This is a very satisfactory increase, and it is hoped that the estimated income will be attained, as the amount of linen used in the Hospital is very great.)

Since December, 1926, twelve new Vice-Presidents and two new members have been elected on the Committee, and three members have resigned. It is hoped that all new members will endeavour to get at least one friend to subscribe either as a Vice-President or as a member.

The Committee wish to thank the following friends of the Hospital for welcome help:—Messrs. Andrews, Alvey, Fannin, Conway, Knowles, Mooney, Nicholl, Sheil, O'Doherty, Byrne, Mrs. Kelly and Mrs. Luby; Mrs. Auston Robertson for an entertainment which raised £310; all those who contributed and helped with the Jumble Sale in April, making £15 0s. 2d.; Mrs. FitzGibbon and Mrs. Rose Shine, £14, proceeds of tea at Balaclev Park; and the Lady Superintendent and Nursing Staff for three whist drives, amounting to £35 11s. 0d., and a raffle which realised £9 12s. 0d.

The following officers have been elected for the ensuing year 1927-1928:—Patrons—The Countess Dowager of Desart, the Countess of Longford. President—The Countess Dowager of Desart. Vice-Presidents—Mrs. Abrahamsen, Mrs. Boyers, Mdme. le Brocquey, Mrs. H. G. Burgess, Mrs. Brett, Miss Blandford, Mrs. Crichton, Mrs. Hubbard Clark, Mrs. M. Beckford, Mrs. Erickson, Mrs. Ninian Falkiner, Mrs. E. French, Mrs. Gibbon FitzGibbon, Mrs. Bronte Gatenby, Mrs. J. X. Murphy, Mrs. Mehigan, Mrs. Austin Rotherham, Mrs. Rogers, Mrs. R. Shine, Mrs. Shinck, Mrs. Sharpe, Mrs. Quinn, Mrs. Cecil Wall, Mrs. White, Mrs. Gerald de Courcy Wheeler, Mrs. W. B. Yeats, Hon. Secretary—Mrs. Bethel Solomons, Master's House, Rotunda Hospital. Hon. Treasurer, Miss Ford. Lady Superintendent, Rotunda Hospital.

It was unanimously resolved that the best thanks of the Governors be given to the members of the Linen Guild Committee for the valuable service they have rendered to the Hospital during the past year, as disclosed in the report.

After transacting ordinary business the Board adjourned.

The Governors tender their best thanks for the under-mentioned subscriptions and donations recently received, and appeal for further contributions towards carrying out the good work of the Hospital. All contributions will be gratefully received and acknowledged by the Secretary, or may be lodged to its credit at the Bank of Ireland—Distillers' Co., Ltd., Chapelizod, 10/6; Wallace Bros., £2 2/-; P. Kelly, Esq., £2 2/-; Imperial Dry Plate Co., 10/6; T. A. Aiken, Esq. (per Edwin Solomons, Esq.), £1; Miss E. E. Aiken (per Edwin Solomons, Esq.), £1; Royal Exchange Assurance, £2 2/-; Messrs. Keatinge, £1; W. H. Lamb and Co., Ltd., 10/6; Wm. Hogg and Co., £1; Wm. Trocke, Esq., £2; P. J. Carolin, Esq., 10/-; John Falconer, Esq., £1 1/-; Mrs. Goodbody, £1; Hugh Moore and Alexander, £1 1/-; John Doherty, Esq., £2; Mrs. S. Neale, 10/-; Miss Lucy Ramsden, £2; British and Irish Steam Packet Co., £2 2/-; Dunn, Bennett and Co., £1 1/-; Lady Violet Lowry-Corry, £1; Messrs. P. Donnelly and Sons, £2 2/-; Mrs. White, £1; Mrs. Charles Boyce (per Mrs. Bethel Solomons), £3 5/-; the Dowager Lady Congleton, £1 1/-; Senator H. S. Guinness, £21; Charles Eason, Esq., 10/6; Miss A. J. Keene, £1 1/-; City of Dublin Working Men's Club, £3 3/-; the Hon. A. E. Guinness, £2; W. T. (per Miss Dorothy Lyon), £3.

The Lady Superintendent wishes to thank, on behalf of the Governors, for the undermentioned gifts:—Commissioners of Public Works, 1 carcase of venison; Waterford Needlework Guild, baby clothing; Messrs. Eason, papers and magazines; the Catholic Club, papers and magazines (weekly); Miss Marsh, papers and magazines; Mr. Simpson, Beerkeeper's Lodge, magazines.

PUBLIC AMUSEMENTS.

CAPITOL.
DUBLIN'S MECCA.
General opinion of those who have seen this Picture, "BEST PICTURE EVER SHOWN IN DUBLIN."
POSITIVELY LAST DAY,
"7th HEAVEN."
JANET GAYNOR
AND
CHARLES FARRELL
3 COMPLETE PERFORMANCES TO-DAY, 3.30, 6.15, and 9 o'clock.
ALEC B. FRYER AND HIS CAPITOLIANS PRESENT
CAPITOL TILLER GIRLS
IN CAPITOL PRESENTATION AND INTRODUCTORY SCENA.

AN INTER-DEBATE
Between Representatives of BLACKROCK LITERARY AND DEBATING SOCIETY
And
THE LAW STUDENTS' DEBATING SOCIETY,
"THAT DEMOCRACY IS A FAILURE."
Will be held at 8 p.m.
TO-DAY (SATURDAY), FEBRUARY 4th, 1928, AT TECHNICAL SCHOOLS, BLACKROCK.
Visitors invited.

THE NEW IRISH SALON.
EXHIBITION OF PICTURES by Irish, English, Colonial and Foreign Artists.
Mills' Hall, 8 Merrion Row, Dublin.
Open Daily, 11 a.m.-5.15 p.m. Admission 1/-.

ALEXANDRA COLLEGE.
HERMIONE LECTURES
ON
THE PAINTINGS IN THE IRISH NATIONAL GALLERY,
By THOMAS BODKIN
(Director of the Gallery),
On THURSDAYS, MARCH 1st, 8th, 15th, and 22nd, at 4 p.m.
LANTERN ILLUSTRATIONS.
Admission 1/-. Ticket for the Course, 3/-.

CHURCH NOTICES.

CHRIST CHURCH CATHEDRAL.

CHURCH PARADE TO-MORROW
OF NORTH DUBLIN DIVISION OF THE GIRL GUIDES.
Parade at 3.10. Community Singing at 3.15. Service at 3.30 p.m.
PREACHER: THE DEAN.
Offerings for Needy ex-Servicemen.

ST. ANDREW'S PRESBYTERIAN CHURCH, BRAY.

A MEMORIAL SERVICE
FOR FIELD-MARSHAL EARL HAIG,
On SABBATH, FEBRUARY 5th, AT 7 P.M.,
In ST. ANDREW'S CHURCH, BRAY.
Preacher—REV. E. J. McKEE, LL.D., Hon. C. F.

CHRIST CHURCH, LEESON PARK.
TO-MORROW (SUNDAY), 5th FEBRUARY.
Evening Prayer, 7 p.m.
Parade Service for Scouts, Guides, Wolf Cubs, and Brownies.
Preacher: Rev. W. H. COULTER, M.A.

MAGDALEN CHURCH.
11.30—The Fall of Man: What is it?
7—Address to Young People: The Oarsman. Community Singing, 6.40.

SUTTON METHODIST CHURCH.
A SERIES OF SERMONS ON
PROBLEMS OF LIFE.
By REV. J. W. CARROTHERS, M.A., LL.D., ON SUNDAY EVENINGS, AT 7 O'CLOCK.
February—
5—"The Problem of Knowing God."
12—"The Problem of God's Omnipotence and man's free will."
19—"The Problem of finding our path in life."
26—"The Problem of Suffering."

RATHGAR METHODIST CHURCH,
BRIGHTON ROAD.
11.30 a.m. & 7 p.m. } Rev. J. A. DUKE, B.A.
Sacrament of the Lord's Supper at close of Morning Service.
Evening Subject:
"Types of Character—The Pessimist."

METHODIST CHURCH.
ST. STEPHEN'S GREEN, S.
SUNDAY SERVICES, 11.30 and 7.
Rev. R. LEE COLE, M.A., B.D.,
Evening Subject:
"THE EDUCATION OF CONSCIENCE"
(Being the Third of a Series of Sermons on Conscience.)

METROPOLITAN HALL
(CITY OF DUBLIN Y.M.C.A.)
BRIGHT EVANGELISTIC SERVICE, 8.30 p.m. Singing from 8.15 p.m.
Speaker:
REV. THOS. W. MASON
(Of the Nile Mission Press).
Hearty Singing. Gifted Soloist.
EVERYBODY WELCOME.
TO-NIGHT (SATURDAY),
FOURTH MEETING OF
"THE RALLY."
In the Lounge, Y.M.C.A. Building, Lower Abbey street,
At 8 p.m.
Subject:
"TEMPTATION—AND THE WAY OF ESCAPE."
An Hour of Happy Christian Fellowship.
ALL YOUNG CHRISTIANS WELCOME.

THE FINAL HOUR OF THE AGE,
DIOCESAN HALL,
1st to 7th MARCH.
REGINALD T. NAISH.

PUBLIC NOTICES.

GREAT SOUTHERN RAILWAYS.
Notice is hereby given that all Goods, Luggage and Parcels found in the Company's Carriages, or left Unclaimed or Refused by Owners or Consignees at the stations on the Company's Railway prior to 1st July, 1927, will, on the 8th February, 1928, at 12 o'clock noon, be Sold by Public Auction at Broadstone Station if not removed from Kingsbridge, Westland row, Harcourt street, or Broadstone, where they are now, by the owners or persons entitled to same, on or before 6th February, 1928.

JERVIS STREET HOSPITAL, DUBLIN.
The finance meeting of the above Institution was held at the Boardroom of the Auxiliary on Tuesday, 31st ult. Vouchers for payments ordered in December were checked, and accounts of supplies to the Hospital for same month were examined and cheques in discharge of same were signed and issued. The number of patients treated during December amounted to 1,634, of which 836 cases were from accidents.

The Managing Committee gratefully acknowledge the following subscriptions, received through the Sisters of Mercy, during December:—

Anonymous (G.S.)	£10	0	0
Bennett and Sons	1	1	0
Brooke, Thomas, and Co., Ltd.	1	0	0
Byrne, Ralph, F.R.I.A.	5	0	0
Clery and Co., Ltd.	3	3	0
Coyle, Hugh	2	2	0
Comisky, Mrs.	1	0	0
Cummins and Sons	1	0	0
Dillon, M. and Son	1	0	0
Dublin General Steam Shipping Co., Ltd.	5	0	0
E. de M., Ballybrigan	0	2	6
Elvery, J. W., and Co., Ltd.	1	1	0
Fitzgerald and Co., Ltd.	2	0	0
Flanagan, Alderman	1	0	0
Friend, A	1	0	0
Friend, A	0	3	6
Galley, Mrs.	0	0	0
Gavin M. D.	0	10	0
Guinness, Mahon and Co.	2	2	0
Hamilton, Long and Co., Ltd.	3	3	0
Hopkins and Hopkins	3	0	0
Irish Municipal Employes' Trade Union	5	0	0
Jameson, John, and Son, Ltd.	5	0	0
Kenny, Charles	2	0	0
League of Mercy, per British Charities Association	5	0	0
Lee, Edward, and Co., Ltd.	5	0	0
Mawer, Gleeson and Co.	0	10	0
Mountjoy Brewery, Ltd.	1	0	0
O'Donnell and Fitzgerald	1	0	0
O'Keefe, Edward, Ltd.	1	0	0
O'Rourke, Mrs.	5	0	0
Our Lady of Lourdes Baby Club	2	2	0
Palgrave, Murphy, Ltd.	10	10	0
Riordan, James	2	0	0
Sharman Crawford and Co.	5	10	0
Siemens, Schuckertwerke	0	16	0
Tallon, James	3	0	0
Thompson, Sir Wm. J., F.R.C.P.	3	0	0
Wilkinson, R. and J.	1	0	0
And the following:			
Mulligan Trust Dividend	19	15	1
Drinan do.	15	3	3
Murphy do. do.	52	10	3
Per Commissioners of Charitable Donations and Bequests	250	0	0
Balance of Legacy of Mrs. Susanna Lennane, per Messrs. Miley and Miley	250	0	0

Subscribers are requested to examine the preceding list in order to ascertain if their names and subscriptions have been correctly entered.

The X-ray department and the pathological laboratory are now completed, and are thoroughly up to date.

The construction of a new building to provide accommodation for the nursing sisters, and including a chapel, accident reception and dressing rooms, boardroom, etc., is now far advanced. Money is urgently needed to defray the cost of these new works, and donations will be gratefully received by the Sisters of Mercy at the Hospital, or by any member of the Managing Committee of the Medical Staff.

The bank overdraft is now £7,114.

Mr. William Brennan is appointed by the Committee to solicit and receive donations and subscriptions in aid of the funds of the Institution.

CECIL G. STAPLETON, Hon. Treasurer.
Boardroom, Jervis Street Hospital.

KENNEDY'S BREAD.
FINEST QUALITY
MADE.
BAKERIES:
127 & 128 PARNELL STREET
AND
ST. PATRICK'S BAKERY,
DUBLIN.

THIS IS YOUR WEEKLY REMINDER
That Poverty Prevails to an Enormous Extent in the City of Dublin.
Your Help in Lessening it is Urgently Needed by "Dublin's Oldest Charity."
THE SICK AND INDIGENT ROOMKEEPERS' SOCIETY,
OFFICES: 2 PALACE STREET, DUBLIN.

KNOWLES.
SEVILLES.
MAGNIFICENT QUALITY.
Large, 1/6; Extra Large, 2/- per dozen; or with peel finely shredded, 3d. per dozen extra.
25/6 per Case of 164 dozen Extra Large.
11/6 " " 8½ " " "
With each order we supply, free of charge, a simple and most successful recipe under which the Marmalade is entirely completed in about 3 hours.

DESSERT FRUIT.
PURPLE AND MUSCAT GRAPES, PEACHES, NECTARINES, PEARS, PINES.
LOVELY JAFFA ORANGES.
Finest Imported.
22/6 per Case of 12 dozen Extra Large.
12/6 " " 6 " " "
Expected dearer. Order immediately.

APPLES.
Finest Oregon Winesaps, 20/- Case 14½ dozen.
Finest Oregon Newtowns, 25/- " " "
Irish Bramleys ..... 10/6, 12/6, 15/- Case.

SPRING VEGETABLES AND SALADS.
CUCUMBERS, LETTUCE, CHICORY, MUSHROOMS FRENCH BEANS, SEAKALE, ASPARAGUS, NEW POTATOES.

CUT FLOWERS.
WREATHS, CROSSES, BOUQUETS.
Country Orders receive prompt & careful attention.

KNOWLES,
FRUIT GROWERS AND IMPORTERS,
27 GRAFTON STREET,
24 UPPER BAGGOT STREET.
Also ABERDEEN, KENT, and LONDON.

SPECIAL TERMS TO HOSPITALS, CONVENTS, Etc.
ORDERS UNDERTAKEN FOR ANY ADDRESS IN ENGLAND AND SCOTLAND.
WHOLESALE—2 LEMON ST.
Country Merchants invited to apply for our Wholesale List, published every Saturday.

GOVERNMENT NOTICES.

PORTS AND HARBOURS TRIBUNAL.
Notice is hereby given that the Tribunal will hold a public sitting at the Chamber of Commerce, Limerick, commencing at 11 a.m. on Wednesday, 22nd February, 1928, to inquire into the present position of Limerick Harbour, with special reference to—
(a) The constitution, powers, and methods of administration of the authority controlling or managing such port.
(b) The charging powers, financial position and resources of such authority.
(c) The facilities provided for trade and commerce in such port and the extent to which such trade and commerce is conducted in shipping owned in Saorstat Eireann.
(d) The present Statute Law relating to such port and any changes therein of a general or particular nature which appear necessary or desirable in order to promote the trade or commerce of Saorstat Eireann.
Persons desiring to appear before the Tribunal are requested to forward to the Secretary, on or before 18th February, 1928, a statement of the evidence proposed to be given.
By Order,
Ports and Harbours Tribunal,
14 St. Stephen's Green, Dublin.
2/8, 3142. W.H.Co.

The Irish Times.
SATURDAY, FEBRUARY 4, 1928.

NEWS SUMMARY.

IRELAND.

Memorial Services, which were largely attended, were held in Dublin yesterday in St. Patrick's Cathedral and the Abbey Presbyterian Church for Earl Haig.—(Page 8.)

Farmers who had taken possession of the Ballylanders Creamery were dispossessed yesterday with the assistance of military and Civic Guards.—(Page 8.)

We publish to-day a summary of correspondence that has passed between the secretaries of the Fianna Fail Party and the secretary of the Committee on the Relief of Unemployment.—(Page 8.)

GREAT BRITAIN.

The Cotton Trade Conference at Manchester collapsed yesterday, and a complete deadlock exists on hours and wages.—(Page 7.)

Mr. Churchill yesterday stated that there was no prospect of a reduction in the income tax this year.—(Page 7.)

ABROAD

Mr. Amery, the Secretary for the Dominions, left Canada yesterday for London.—(Page 7.)

Mr. Cosgrave's American tour came to an end early to-day. He was due to leave New York on the Olympic at 3 a.m. to-day (8 a.m. Greenwich time).—(Page 7.)

The Greek Government has resigned, and the troops are confined to barracks.—(Page 7.)

A Roman Catholic priest and forty-five rebels are reported killed in a Mexican "battle."—(Page 7.)

Six streets have been destroyed in Fall River, Massachusetts, the biggest cotton milling city in the United States, by a fire which broke out on Thursday evening and lasted eight hours.—(Page 7.)

The arrival of the members of the Simon Commission in India yesterday was the signal for riots in Bombay, Calcutta and Madras.—(Page 7.)

SPORTING

At Sandown Park yesterday Le Gros won the Prince Albert Handicap Hurdle Race.—(Page 12.)

FINANCIAL

London Stock Markets were dull, with irregular movements among Industrials.—(Page 10.)

The Treasury bill rate was 1-16 higher at 4 5-32 per cent. Discount rates rose all round on the increase in the New York Bank rate. Loans were in plentiful supply at 3½ per cent. down to 3¼ per cent.—(Page 10.)

In Dublin Market, which fluctuated, Marconis were active and firm. Some "Whiskey" Shares improved.—(Page 10.)

The Indian Commission.

The arrival of the Simon Commission in Bombay yesterday was marked by a number of more or less serious outbreaks in various parts of India. At Bombay a very large crowd gathered on the Chowpathi sands, where it was harangued by several political leaders. In Calcutta there was serious rioting. A number of university students made demonstrations in the streets, forcing shopkeepers to close their premises, and when the police tried to restore order they were attacked with stones. Sir Charles Tegart, the Chief Commissioner, was injured in the arm; but the military was called out, and, with the appearance of armoured cars in the streets, the demonstrators quickly made themselves scarce. One man was killed and five were wounded in Madras, where the troops were forced to fire on an unruly mob; but here again prompt measures saved the situation. A determined effort is being made by the Indian extremists to thwart the work of the Simon Commission. Since its *personnel* and the terms of reference were announced in the House of Commons agitators have been busy in India in an endeavour to stir up racial and religious prejudice. The appointment of the Commission has been condemned as an attempt to deceive Indian opinion, and grave exception has been taken to the fact that no Indian member was asked to serve on it. Despite the assurances of the Viceroy that no decisions would be taken by the British Government until Indian opinion had been consulted both at home and in London, the irreconcilables, happy in the hope that at last they have found a real grievance against Great Britain, have been telling the people that the success of the Commission will mean the end of all chances of *Swaraj*. The Moslems, who are better educated than the Hindus, nearly all support the Commission, largely on the advice of the Aga Khan; but the feeling among the Hindus seems to be very bitter.

There is no basis in fact for the agitators' complaints. The Simon Commission has gone to India in order to discover the degree of capacity for self-government which has been reached by the people, and to report accordingly to the British Government. Although no Indian actually is a member of the Commission, arrangements have been made to consult Indian opinion at every stage of the investigation. Members of the Provincial and Central Legislatures will be invited to assist the Commissioners while they are in India, and finally, when the Commission hands its report to the British Government, the results of the inquiry will be reviewed in London by an Indian Committee, which will sit and work with a Committee of the British Parliament. Nothing will be decided until this Committee has had an opportunity to state its views on the work of Sir John Simon and his colleagues. New legislation, if such legislation is prepared, will be introduced into the British Parliament only when the fullest cognisance has been taken of India's point of view. The mere fact that a man of Sir John Simon's liberal outlook should have consented to act as Chairman of the Commission ought to be sufficient guarantee of its absolute good faith; and we have little doubt that the Indian people will learn to appreciate his honesty of purpose. Much as the Swarajists may object to the British *Raj*, it is a solid fact which cannot be ignored. If Sir John Simon and his colleagues become convinced that India is ready for a fuller measure of self-government than she enjoys at present, that measure will be granted, but not otherwise. Surely, therefore, the interests of the Indians themselves demand that the work of the Commission shall be helped rather than hindered. Attempts to boycott it can serve no useful purpose. Sir John Simon is not of the stuff that allows itself to be intimidated; and, if the people of India are not completely devoid of political wisdom, they will give him that "friendly co-operation" for which he asks.

Transport in Ulster.

There is now one motor vehicle in Ireland for every sixty persons. If motor vehicles were as numerous in the Free State in proportion to the population as in Northern Ireland, the ratio would be one car to every forty persons. In the Six Counties motor transport has reached a pitch of development which—as revealed by a return issued by the Northern Ministry of Home Affairs—is altogether remarkable. The total number of motor vehicles in the Six Counties on January 1st was 30,948. Of these, 13,502 were private cars, 9,265 were motor cycles, and 8,181 were commercial vehicles, omnibuses and hackneys. Two out of three of these vehicles belong to owners resident in Belfast or in the Counties of Antrim and Down. On the other hand, only one in ten belongs to residents in the City and County of Londonderry. The practice of motoring in the North, therefore, seems to be concentrated in the capital. It must be remembered that Belfast is the main traffic centre of the Six Counties, and that many of the vehicles registered in the city serve for regular long-distance services to the remote parts. Although Fermanagh has only 1,031 motor vehicles, its roads daily are travelled by cars and lorries belonging to Belfast owners. At the same time, it is evident from the figures that Northern Ireland's demand for motor vehicles still is far from saturation. Ultimately at least double the present number of cars, vans, lorries and omnibuses is likely to run upon the Northern roads. It is natural that a city of mechanical men like Belfast should seize more rapidly than a conservative country-side on the amenities of motoring; but the countryman is certain to awake to the benefits of the new transport.

In the Free State the total number of motor vehicles registered on January 1st was 44,389—or, roughly, four for every three in Northern Ireland. The Free State, however, contains five persons for every two in the Six Counties. A writer in the *Motor News* shows that if the number of motor vehicles in the Free State were as large, in proportion to population, as in Northern Ireland, the total would be 77,400, or almost exactly 33,000 more than at present. To what are we to attribute the Free State's relative backwardness? The slowness of an agricultural population to embark on new practices probably is the chief factor. The superior condition of the roads in the Six Counties, where the mileage requiring repair is so much smaller, is another consideration. Vexatious taxes, again, make the cost of cars and of upkeep higher in the South. When all allowances for the different tastes, needs and circumstances of the two communities are made, it may be taken for granted that, where the North has led, the South at its own pace will follow. With its longer distances, the South always is likely to throw a larger proportion of its transport load on the railways than the North. Let us assume that Northern Ireland will double its present number of motor vehicles in reaching saturation. It then will possess 62,000 vehicles. At the same ratio to population, the Free State would possess 155,000. If we suppose that the Free State, owing to its local circumstances, finds saturation at a somewhat lower figure, it still will require to possess at least three times as many motor vehicles as at present. These figures seem to show that even now we are but at the beginning of the probable development of motor transport within these shores. It is difficult to believe that, when North and South have progressed even a little further, they will endure the continued existence of a barrier to free intercourse between all parts of our small island.

A Plesiosaurus.

M. Erik Nillson, the Swedish geologist, has discovered that the East African mountains once were covered with ice-caps. To-day geology's revelation of the processes by which our globe became habitable is familiar to schoolboys. It has ceased to thrill

MR. COSGRAVE ON HIS WAY HOME.

LAST DAY IN NEW YORK.

STUDENTS' "CAT-CALLS" AT THE COLUMBIA UNIVERSITY.

MR. DE VALERA'S PAPER.

The Olympic, on which Mr. Cosgrave is returning from his official tour in the United States and Canada, was scheduled to leave New York at 3 a.m. to-day (8 a.m. Greenwich time). The White Star liner was held back for five hours, so that Mr. Cosgrave could fulfil his engagement in New York yesterday.

MR. COSGRAVE'S LAST DAY.

DEMONSTRATION BY A FEW UNDERGRADUATES.

FROM OUR SPECIAL CORRESPONDENT.

NEW YORK, Friday.

Mr. Cosgrave, who leaves New York at 3 a.m. to-morrow morning on board the Olympic, spent the final day of his visit to the United States to Columbia University, where the first hostile reception was organised during the whole of his visit to the United States from a number of students.

Mr. Cosgrave, accompanied by the President of the University, Dr. Nicholas Murray Butler, welcomed Mr. Cosgrave and the members of the Faculty and the Press.

Before the address of his inspection of the University, Dr. Butler, who was conducted through several laboratories of students engaged in examination, said he entered there was hissing and cat-calls, followed by the stamping of feet. Professor Mr. Zanetti, who had lustily raised a high hat, then raised a further outburst of hissing and cat-calls, to which the sympathetic section of the demonstration soon responded, the whole being ended by Dr. Butler's statement that as the party left the room with increased vehemence. Mr. Cosgrave was unperturbed and continued his tour of the laboratories.

The address came from a group of about one hundred and fifty students.

MR. DE VALERA'S PAPER.

It is stated that this outburst against Mr. Cosgrave and Mr. de Valera was being carried on in the city here, and observers say that this party is British, and is interfering for the English in every Act passed, and so you cannot say that we are free. The present position has been forced on the people of Ireland by the threat of war by England. If that threat were removed and a free vote were given by the Irish people, you would get a two to one vote in favour of complete independence. The oath of allegiance was similarly forced on the Irish people, but we propose getting rid of it at the first opportunity."

When Mr. de Valera was questioned regarding despatches from Dublin to London, quoting the former Governor-General, Mr. Healy, as having said that the Republican leader might be considered for a position in Mr. Cosgrave's Cabinet, he said: "Who is taking Mr. Healy seriously now?"

WHAT MR. DE VALERA TOLD THE REPORTERS.

IN THE SAME HOTEL AS MR. COSGRAVE.

FROM REUTER'S CORRESPONDENT.

NEW YORK, Friday.

The limelight which has followed Mr. Cosgrave about during his American visit is now playing also on Mr. de Valera, as the two leaders are now in the same city, and, at times, at the same hotel, waiting to sail for home.

How successful Mr. de Valera has been in raising funds for the establishment of an Irish Republican newspaper, which would be "devoted to printing the truth, even if the truth went against us," has not been revealed; but it seems likely that he has been somewhat embarrassed by the liberal outpouring of good-will to the President of the Executive Council of the Irish Free State.

In any event, he thought it advisable to-day to remind the peoples of the United States of the "Irish Republic," and gave an interview to the representatives of the Press.

BLOODSHED.

In the interview Mr. de Valera predicted not only the overthrow of Mr. Cosgrave, but the eventual downfall of the Free State.

When he was asked if he thought there would be further bloodshed in his country, he replied: "There will always be a body of Irishmen, either working in the open or in secret for Irish independence, and they will take any means that other people have had to take to win freedom."

"Is there a phantom Republican Army?" he was asked. "Well, I decline to discuss what I think or what I know," Mr. de Valera answered.

THE OATH.

Pressed to comment on his taking the oath of allegiance, he said: "The Free State Constitution was imposed by the British, and it interferes for the English in every Act passed, and so you cannot say that we are free. The present position has been forced on the people of Ireland by the threat of war by England. If that threat were removed and a free vote were given by the Irish people, you would get a two to one vote in favour of complete independence. The oath of allegiance was similarly forced on the Irish people, but we propose getting rid of it at the first opportunity."

When Mr. de Valera was questioned regarding despatches from Dublin to London, quoting the former Governor-General, Mr. Healy, as having said that the Republican leader might be considered for a position in Mr. Cosgrave's Cabinet, he said: "Who is taking Mr. Healy seriously now?"

BRITISH MINISTER NOT NEEDED.

AUSTRALIA'S DECISION.

FROM "THE TIMES" CORRESPONDENT.

CANBERRA, Friday.

Mr. Bruce said to-day that Australia did not want a British Minister here as a representative of the Imperial Government, as the country was satisfied that the High Commissioner, with the assistance of a *liaison* officer, was able to watch Commonwealth interests, both unofficially and officially, in London.

He added that at the last Imperial Conference the position of the Governor-General was defined, but that the matter was left open so that every Dominion was enabled to make its own arrangements for the channel of unofficial communications with the mother country, and Australia was quite satisfied with the present arrangements.

NEW ADMIRAL OF THE FLEET.

CONSEQUENT PROMOTIONS.

The Admiralty announces that Admiral Sir Henry E. Oliver has been promoted to be Admiral of the Fleet, to date January 21st, 1928, in the vacancy caused by the death of Admiral of the Fleet Sir John de Robeck, Bart.

Consequent thereon, Vice-Admiral Sir Richard Webb has been promoted to be Admiral, and Rear-Admiral Bertram S. Thesiger has been promoted to be Vice-Admiral, both to date January 21st.

Consequent on the above changes, the following promotions on the Retired List take place from January 21st—Vice-Admiral P. W. Dumas to be Admiral; Rear-Admiral H. R. Veale to be Vice-Admiral.

Admiral Sir Henry Oliver, the new Admiral of the Fleet, entered the Navy fifty years ago, and in 1913 became Director of the Intelligence Division, Admiralty War Staff, and a naval A.D.C. to the King. In the same year he attained the rank of Rear-Admiral. In 1914 he was appointed Naval Secretary to the First Lord of the Admiralty and Chief of the Admiralty War Staff. From 1917-1918 he was an additional Naval Lord of the Admiralty and Deputy Chief of the Naval Staff. He commanded the First Battle Cruiser Squadron from 1918-1919, the Home Fleet from March to November, 1919, and the Reserve Fleet from 1919-1920. He was Second Sea Lord of the Admiralty from 1920-1924, and Commander-in-Chief of the Atlantic Fleet from 1924-1927. Sir Henry Oliver was awarded the K.C.B. in 1916 and the K.C.M.G. in 1918, and he holds a number of foreign decorations.

EXISTED ON SNOW.

ATLANTIC RESCUE OF TWO AMERICANS.

Captain Thomas P. Edge, formerly master of the Liverpool steamer Newby Hall, was at Hull yesterday presented with a gold watch and chain for rescuing two American citizens who were adrift in the Atlantic in a motor launch. The two men had been for thirteen days without food and water, existing on snow scraped from the deck of the launch.

The gifts were from the President of the United States, and it was stated that awards had also been made to officers and five Lascars who manned the rescuing boat.

MORE TROUBLE IN GREECE.

CABINET RESIGNS.

TROOPS CONFINED TO BARRACKS.

FROM REUTER'S CORRESPONDENT.

ATHENS, Friday.

The wildest rumours are current here to-night, following the resignation of the Government as the result of a disagreement in regard to a contract for the construction of roads in Greece.

An alarmist Royalist newspaper supplement has appeared, but up to the present the disquieting reports must be taken with the utmost reserve. It is hoped that the *pourparlers* of the political leaders will result in a prompt solution of the crisis.

HOW THE TROUBLE AROSE.

The trouble in the Cabinet arose owing to M. Metaxas, the Minister of Communications, insisting on the contract for road building being granted to the firm of Messrs. Macris, which has the backing of the Asiatic Petroleum Company.

M. Cafandaris, the Minister of Finance, and M. Michalakopoulos, the Minister for Foreign Affairs, accepted the choice of M Metaxas, but M. Papanastassiou, the Minister of Agriculture, insisted on the contract being given to Messrs. Prezani Capsambeli, who have English and American firms behind them.

As no decision is valid without the signature of all four party leaders, a crisis ensued. M. Zaimis, the Prime Minister, immediately informed the President of the Republic of the conflict. It is believed that the Government will be reconstituted by M. Zaimis, and will not include M. Papanastassiou, whose leanings towards the Left have been a constant source of difficulty for the Government.

It is understood that in M. Zaimis's new Cabinet the existing coalition of the parties will be continued.

TROUBLE IN CRETE.

Meanwhile more trouble is brewing in Crete. A second mass meeting was held in Candia, and there have been meetings in other parts of Crete, protesting against the system of taxation, and the heavy taxes. Telegrams received from the authorities in Crete are somewhat disquieting, as the demonstrators are mostly armed.

MEXICAN AFFRAY.

PRIEST AND 45 REBELS KILLED.

FROM REUTER'S CORRESPONDENT.

MEXICO CITY, Friday.

According to despatches received here from Guadalajara, a Roman Catholic priest and forty-five rebels were killed in an affray with Federal troops in the hills near Cotija, in the State of Jalisco, on Wednesday.

TEAPOT DOME INQUIRY

OIL COMPANY DIRECTOR ARRESTED.

FROM REUTER'S CORRESPONDENT.

WASHINGTON, Friday.

Mr. Robert Stewart, Chairman of the Board of Directors of the Standard Oil Company of Indiana, was arrested late this afternoon by order of the Senate for refusing to answer questions before the Senate Committee investigating the Teapot Dome leas. case.

WARATAHS GOING HOME.

ROYAL FAREWELL MESSAGES.

The Waratahs team boarded the Canadian Pacific liner Melita at Liverpool yesterday afternoon for their return home, *via* Vancouver.

They were handed telegrams wishing them a good voyage from the King, the Prince of Wales, and the Duke and Duchess of York.

The King's message was: "His Majesty wishes you God-speed, a good journey, and the best of fortune."

Mr. E. G. Shaw, the manager, said that they hoped to see an English Rugby team in New South Wales before long.

SERIOUS POSITION IN COTTON TRADE.

COLLAPSE OF MANCHESTER CONFERENCE.

The Cotton Trade Conference at Manchester yesterday, after three and a half hours' discussion, broke down, and a complete deadlock exists on hours and wages. The next step is with the employers.

The main question at issue concerned the employers' proposals for a 12½ per cent. decrease in wage rates and an increase of hours from 48 to 52½.

The Conference was attended by representatives of the eight amalgamations of cotton operatives' unions and of the Federation of Master Cotton Spinners' Association and the Cotton Spinners' and Manufacturers' Association.

According to an official statement, the operatives' representatives, in reply to a memorandum from the employers, stated that they were not prepared to discuss any question involving either reduced wages or increased hours, but they were prepared to co-operate in other directions. They suggested that the facts with regard to costs of production could be best brought out by a statutory committee appointed by the Government.

To this the employers replied that, as the operatives were not prepared to consider every item of the reports—of the employers' organisations—for which purpose the Conference was called, "we conclude that your last note brings the Conference to an end."

The position is now regarded as very serious. No arrangements have been made for a further conference, and it will probably be a week or two before there are any further developments

END OF CORK SPINNING FACTORY.

TO BE SOLD AS SCRAP.

FROM OUR SPECIAL CORRESPONDENT.

CORK, Friday.

The only offer made to-day for the purchase of the Cork Spinning and Weaving Company's premises and plant by private treaty was regarded as utterly inadequate. The final effort to reopen this, the only linen factory in the Free State, therefore, has been unavailing. It has been decided in the circumstances to divide the property into lots and dispose of it next Wednesday. It includes 47 houses, with manager's and foreman's residences, and the machinery will be sold as scrap.

Almost two years ago the company went into liquidation, and since then the premises have been lying idle, with the result that 900 employés have been thrown out of work.

The only bid made to-day was £2,000, and this the liquidator regarded as ridiculous, in view of the fact tha the cost of erecting the premises and installing the present machinery would be over £160,000.

RIOTING IN INDIA.

THE STATUTORY COMMISSION.

MOB'S HOSTILITY IN BOMBAY.

MILITARY PATROL STREETS.

SIR JOHN SIMON and the other members of the Statutory Committee had a hostile reception yesterday when they landed at Bombay.

The police had to charge a mob four hundred strong that had gathered on the pier, and business was partially suspended in some of the shopping centres.

At Calcutta the military had to be called out to suppress a riot, in which Sir Charles Tegart, Commissioner of Police, was injured.

One man was killed and seventeen were injured in a riot in Madras.

Sir John Simon has issued a statement, in which he appeals for the co-operation of Indian representatives. "At the moment," he says, "there is widespread misunderstanding in some quarters as to what the Commission is setting out to do. We shall make it our business, without delay, to remove those misapprehensions."

THE ARRIVAL.

HOSTILE CROWD ON THE PIER.

FROM REUTER'S CORRESPONDENT.

BOMBAY, Friday.

Sir John Simon and the other members of the Statutory Commission arrived here aboard the Rawal Pindi this morning and were met by a representative of the Governor, Sir Leslie Wilson, with whom they breakfasted at Government House. The Commission comprises, in addition to Sir John Simon, who is the Chairman, Viscount Burnham, Lord Strathcona and Mount Royal, Major E. Cadogan, M.P.; Colonel Lane Fox, M.P.; Mr. Vernon Hartshorn, M.P., and Major C. R. Attlee, M.P.

A crowd, numbering nearly four hundred, marched up the pier at 4.30 a.m., but was met by a strong body of police, specially drafted there to prevent any demonstration, and after blows had been struck on either side—the police being armed with sticks—the processionists were driven back.

The crowd waited for four hours until the members of the Commission left for Government House. Then, all clad in white and carrying black banners, on which were such inscriptions as: "Simon go Back," "No Representation, no Commission," "Down with British Imperialism," and "Unwanted, Unwelcome," they marched through the streets.

THE "HARTEL."

An attempt has been made to proclaim a partial suspension of all business. Many shops are closed, but trams and 'buses are running as usual. Motor cars draped with the national flag are going up and down the city, their occupants calling upon shopkeepers to close down.

Many colleagues have decided to close for the day, and many merchant associations, but the mill-owners decided to open if sufficient operators turn up.

Students had arranged to go out in a boat to meet the liner and make a megaphone demonstration, but the Rawal Pindi arrived in a thunderstorm, a most unusual event at this time of the year, and nothing was seen or heard of the meganhonists.

"My colleagues and I are deeply impressed with the responsibility of our task," said Sir John Simon in an official statement. "We are resolved to devote all our energy and good-will to its discharge.

"Constitutional progress in British India essentially depends on the friendly and sincere co-operation of Indian and British representatives, but it is obvious that at the moment there is widespread misunderstanding in some quarters as to what the Commission is setting out to do, and uncertainty as to the methods it proposes to employ.

"We shall make it our business without delay to remove these apprehensions, and after we reach Delhi and have become better acquainted with the actual situation we intend to make a statement as to our proposed procedure, which should leave no ground for the suspicions which unfortunately have arisen.

"We mean to take the fullest advantage of the opportunities open to us for consultations with Indian representatives who are willing to meet us, both during this preliminary visit and when we return for a longer tour in October."

The Commission left for Delhi at noon.

PROTEST MEETING AT NIGHT.

Mass meetings were held on Chowpathi sands this evening to protest against the landing of the Simon Commission. Processions from all parts of Bombay marched to the sands and listened to lively speeches from Hindu and Moslem orators. Sir C. H. Setalvad presided, and the speakers included Sir P. Setlina and Sir M. Ranji, Mrs. Naidu and Shaukat Ali.

A resolution was moved declaring that the Statutory Commission, at as present constituted, was unacceptable to India, and calling upon Indians not to have anything to do with it at any stage or in any form, and asking members of the Legislatures to vote against any proposal for the election of any committee to co-operate with the Commission.

CALCUTTA RIOT.

MILITARY PATROL THE STREETS.

FROM REUTER'S CORRESPONDENT.

CALCUTTA, Friday.

The *hartel*, organised as part of the boycott of the Simon Commission, has given a holiday appearance to Calcutta.

In South Calcutta there were outbreaks of hooliganism by supporters of the boycott, who freely pelted tramcars and 'buses with brickbats, smashing the windows.

Following the throwing of brickbats at the principal of the Presidency College by students, Sir Charles Tecart, the Commissioner of Police endeavoured to persuade the students to disperse. The students refused, and proceeded to throw brickbats at the authorities. Sir Charles Tecart was slightly injured on the arm. The military were called out, and two companies of the Oxford and Buckinghamshire Light Infantry patrolled College Square and the Northern section of Calcutta with fixed bayonets. Several arrests have been made, and several students have been taken to hospital.

ONE KILLED: SEVENTEEN INJURED.

FROM REUTER'S CORRESPONDENT.

MADRAS, Friday.

One man was killed and seventeen were injured in the riots that occurred here to-day.

A mob collected near the High Court and attacked Europeans who were returning home in motor cars. Mr. Lamb, secretary of the Imperial Bank, was held, and his car was smashed.

The trouble started with an attack on a caterer who refused to close his shop. Armed police intervened and were met with fusillades of stones. Finally troops were called out to deal with the situation.

WHADDON HUNT INCIDENT.

FARMERS' INVITATION TO LORD DALMENY.

The Winslow (Buckinghamshire) branch of the National Farmers' Union last night decided to renew their invitation to Lord Dalmeny, Master of the Whaddon Hunt, to be chairman at their annual dinner. Lord Dalmeny had accepted a previous invitation, but withdrew owing to an incident in which two members of the branch were alleged to have shot at a fox while hounds were in full cry after it. Much excitement was caused in the district, and there was one of the biggest attendances in the history of the branch at the meeting, which was private.

The Secretary, Mr. S. P. Wigley, stated subsequently that, following a long discussion, it was decided by a large majority to proceed with the dinner and to ask Lord Dalmeny to consider the chairmanship. The general view was that the incident of which Lord Dalmeny complained was a matter for the Hunt Committee to settle, and not the Farmers' Union, except to the extent that it affected their dinner. Regret was expressed at the present position, and it was hoped that some means would be found of smoothing things over.

Mr. E. A. Illing, father of the two brothers who were said to have fired the shots, stated that the dispute had been going on for two years. He thought that the matter might be settled by concessions on each side.

In a statement regarding the brothers Illing, Mr R. Monks said—"If I was misinformed as to what took place in the hunting field two years ago, then I apologise for what I have said about them in connection with the Prince of Wales."

The incident referred to was an alleged protest by the Illings, in the presence of the Prince of Wales, against the hunt going over their land.

The apology, said Mr. Wigley, was accepted by Mr. E. A. Illing and Mr. A. J. Illing on behalf of themselves and the two brothers Bert and Sydney Illing, thus clearing the way to a solution of the whole problem.

It was then proposed that if the Hunt Committee should appoint two of their members to meet the Chairman and Vice-Chairman of the Winslow branch to settle some minor difficulties, which, it was thought, could be quite easily settled, all further friction would then be removed.

The meeting was unanimously in favour of supporting hunting, recognising the great benefits that it brought to the district. The Illing family associated themselves with this resolution.

BETTER OUTLOOK FOR BRITAIN.

BANKER'S CONFIDENCE IN THE FUTURE.

Sir Austin E. Harris, deputy chairman of Lloyds Bank, Ltd., struck a very confident note with regard to British prosperity at the annual meeting of the bank shareholders in London yesterday.

No one who has studied the industrial difficulties of the post-war period (he said) can have failed to notice how, one by one, obstacles which formerly seemed to stand in the way of a return to prosperity are being removed from our path.

In reviewing the general conditions of industry and trade, two features of a very gratifying nature stand out as beacons of encouragement and hope. One is a marked decrease in the numbers of unemployed, and the other is a comparative freedom during the past twelve months from serious labour disputes and strikes.

I think it is becoming recognised that a greater feeling of mutual confidence is growing between employers and employed to the great advantage and benefit of both. A very encouraging spirit of conciliation and good-will on the part of some of the prominent leaders of the trade unions has been evidenced by their speeches, and I believe that we discern a serious desire on the part of responsible men to do everything possible to avoid the disastrous recourse to the strike so long as the employers play their part in an equal spirit of goodwill.

THE BURDEN OF TAXATION.

From conversations with large employers of labour I am sure that this spirit is spreading with rapid strides, and that the welfare and well-being of the men and women employed are becoming recognised as the basis of prosperity. Better housing, better conditions of remuneration, a share in the results of prosperity—these are no longer mere slogans, but a very practical policy which comes in the forefront of the enlightened programme of advance, and as the good results become more generally apparent—as they will—so will this be recognised as a fundamental condition of our national well-being.

The great burden of taxation still maintains its heavy pressure on the trade of the country. It is a thankless task, offering advice and receiving only pledges in exchange. Nevertheless, it must be repeated that a far stricter economy of expenditure in every department of national and local government is one of the most urgent needs of the day.

On the whole, Sir Austen concluded, the new year has opened with encouraging prospects. Before we meet again the country will have passed through a general election or be face to face with one. What the results may be no one can foretell, but I refuse to believe that the policy of any party which may receive the confidence of the country will do anything to darken what appears to be the promising dawn of a new era of confidence and prosperity.

ENCOUNTER WITH A FOX.

MOTORISTS' STRANGE NIGHT EXPERIENCE.

A Maidstone motorist, while driving from London to his home during Thursday night, had an extraordinary encounter with a fox. On a lonely stretch of road at the top of Wrotham Hill, ten miles north of Maidstone, his headlights revealed what appeared to be a dog in the centre of the road, but which, on closer investigation, proved to be a full-grown fox.

As the car approached the fox turned and ran along the road in the beam of the lights for over half a mile. It then turned and sprang at the car, and was temporarily stunned by the force of the impact with the radiator. Before the motorist could alight the fox recovered, and cantered off again down the road, still in front of the car.

After another half mile it collapsed from exhaustion, and the motorist was able to kill it; but in its dying struggles it bit a large piece out of his overcoat.

The fox measured a yard and a half from the nose to the tail tip. The motorist is having the skin dressed as a memento of his remarkable experience.

Alan King, aged 38, an Automobile Association scout, of Nowell Parade, Harehills, Leeds, when riding a motor cycle along the York road last night skidded and collided with a motor ambulance. He died before his arrival at the Leeds General Infirmary.

NO INCOME TAX REDUCTION.

CASTLES IN THE AIR DEMOLISHED BY MR. CHURCHILL.

RATES FIRST.

A GENERAL ELECTION IMPOSSIBLE BEFORE NEXT SPRING.

ANY hopes there may have been of a reduction of income tax in the next Budget were dashed by Mr. Winston Churchill, Chancellor of the Exchequer, in a speech at Birmingham last night.

"Some people," he said, "are beginning to talk about a reduction of sixpence in the income tax in the near future. Without wishing to lower your spirits, I may go as far as to say that those who nurse these hopes are of a very sanguine temperament. . . They must be people who take much more pleasure in building castles in the air than in adding up figures in a ledger."

If he had the money, Mr. Churchill said that it was not to the reduction of the standard of the income tax that he should in the first instance apply it.

LOCAL RATES.

He had referred before to the harassing burden of local rates upon productive industry and agriculture. If he had the money—which he certainly had not—an advance in the direction of revising the system of levying local rates would round off with singular completeness the financial policy of the present Government.

In regard to expenditure, he thought that he would have a somewhat better tale to tell when he opened the Budget in April next.

NO ELECTION THIS YEAR.

Obviously there can be no general election in 1928, said Mr. Churchill. The Franchise Bill must be passed into law, and the new voters must take their place on the register. The mere machinery of that process carries us on into the spring or summer of 1929.

ALLEGED RITUALISM.

CHARGE AGAINST A DUBLIN RECTOR.

A petition has been lodged with the Court of the General Synod of the Church of Ireland charging the Rev. Walter C. Simpson, M.A., Vicar of St. Bartholomew's, Ballsbridge, Dublin, with ritualistic practices and infringements of certain of the canons.

The allegations, which formed the subject of a petition by four members of the Church of Ireland, have been considered by a Commission of Inquiry, and, the Commission having reported, the case goes forward for hearing at the full Court of Synod

This Court will consist of seven members—three ecclesiastics and four laymen, the Primate being president. The case will be heard in the Court Hall of the General Synod, Dublin, on Thursday next.

MOTOR VEHICLES IN THE NORTH.

NEARLY 11,000 IN BELFAST ALONE.

The Northern Ministry of Home Affairs has issued a return indicating the number of motor vehicles in the Six Counties.

Belfast heads the list with 10,998, comprising 5,226 private cars, 2,597 motor cycles, 1,911 goods vehicles, 632 hackneys and nine motor ploughs.

This means that there is one motor to every 38 persons in Belfast.

There are only 938 motor vehicles in Londonderry County Borough, including 454 cars, 196 bicycles, 140 goods vehicles and 126 hackney motors.

County Down is next to Belfast with a total of 6,228, made up of 2,471 cars, 2,205 cycles, 947 goods vehicles and 481 hackneys.

County Antrim has 5,660; Tyrone, 2,604; Armagh, 2,323; County Derry, 2,120, and Fermanagh, 1,031.

Altogether there are 13,502 motor cars in the Six Counties, 9,213 motor cycles, 5,052 goods vehicles and 3,071 motor hackneys.

There are 168 motor ploughs in the North, and of this number 58 are in Down, 44 in Derry, 30 in Antrim, 25 in Armagh, seven in Tyrone and four in Fermanagh.

PRISONS BOARD.

FIRST STEP TOWARDS ITS ABOLITION.

The *Dublin Gazette* announces that Mr. Henry J. O'Friel has been appointed Chairman, and Mr. Stephen A. Roche Vice-Chairman, of the General Prisons Board for Ireland. The former is Secretary, and the latter Assistant Secretary, to the Department for Justice.

We are informed that the appointments are the preliminary step to the abolition of the Board in the pursuance of the Free State Government's policy to get rid of all boards of control of public services, such as the Board of Education, to mention only one. Since the death of Mr. Max Green in 1922 there has been no Chairman of the General Prisons Board, but The MacDermot, the Vice-Chairman, acted in that capacity up to his retirement on pension early last month.

Mr. O'Friel and Mr. Roche have been appointed to explore the possibilities of the abolition of the board, with a view to bringing the prisons' service directly under the control of the Department for Justice.

MOTOR ACCIDENTS AND MONEY.

HOSPITAL'S FINANCES HELPED.

"This is a nice hospital. Do it now." Mr. F. S. Bondfield, brother of Miss Margaret Bondfield, M.P., suggested at the annual meeting of the Chard (Somerset) Cottage Hospital that this notice should be put up outside the hospital.

"Our motor accidents have paid us very well," he said.

Dr. R. Sutherland, the medical officer, said that the increased numbers of motor accident cases had helped the finances of the hospital.

STEAM COACHES FOR IRISH RAILWAY.

ORDER FOR BRITISH FIRM.

An order for six patent steam rail coaches has been received by Clayton Wagons, Ltd., Lincoln, from the Great Southern Railway (Irish Free State).

LATE NEWS.

SIX STREETS WIPED OUT

£2,000,000 FIRE IN U.S. CITY.

BUSINESS DISTRICT 8 HOURS ABLAZE.

FROM REUTER'S CORRESPONDENT.

FALL RIVER (MASSACHUSETTS), Friday.

An area covering six streets in this city is a mass of charred and burning *débris* this morning as the result of a fire which swept the centre of the business district yesterday and caused damage estimated by the Mayor and the Chief of the Fire Brigade at between seven and twelve million dollars.

More than a score of buildings, including three theatres, three banks, three hotels, and several very large office buildings, were reduced to blackened walls.

HELP FROM FIFTY MILES AWAY.

Fire brigades were summoned from points as far distant as Providence and Boston, and they continued to pour thousands of gallons of water on to the blazing buildings until 3 a.m., when the fire was finally got under control—eight hours after the first alarm was given.

The outbreak appears to have started in an abandoned cotton mill, and was fanned by a strong wind, which was the principal cause of its extension to so many other buildings.

[NOTE—Fall River, with a population of 131,000, is the largest cotton milling city in the United States. It is forty-six miles from Boston at the mouth of the river, and has a splendid harbour, with a natural channel twenty-five feet in depth. There are more than eight hundred manufacturing establishments in the city, over one hundred of which are cotton mills.]

FRENCH FOREIGN POLICY.

THE OCCUPATION OF THE RHINELAND.

FROM "THE TIMES" CORRESPONDENT.

PARIS, Friday.

M. Briand delivered his expected statement on foreign policy in the Senate this afternoon. The greater part of his speech was a reply to the two speeches of Herr Stresemann. M. Briand gave no indication of any material change in the policy of the Rhineland occupation. Perhaps the most significant passage in his speech was that in which he pleaded that France, unlike Germany, could not move alone in the matter, but must act in agreement with her Allies. M. Briand declared that, although Herr Stresemann was apt to consider the spirit rather than the letter of the Locarno Treaty, and did not forget the interests of his own country, he (M. Briand) was convinced of his loyalty. While walking in the olive groves of Locarno, he added, Herr Stresemann has a tendency to put out his hand, to take rather than to give. Locarno was not a conjurer's hat from which everything might be produced, but enough had come out of it during a year and a half to justify its existence.

M. Briand confessed that he preferred Herr Stresemann's second speech to his first. Had he not in the first accused France of hypocrisy in her claim for security; but Herr von Freytag-Loringhoven had since shown in the Reichstag that a desire for security was not necessarily hypocritical; for he had outlined a war policy which was a terrible answer to Herr Stresemann, and Herr von Freytag-Loringhoven might be in power to-morrow. What would happen then?

This year, M. Briand continued, there would be general elections in the principal countries. They might have formidable consequences; but there could be no doubt of the perfect sincerity of France. Herr Stresemann had recognised that no engagements concerning the Rhineland had been made. The occupation was, no doubt, painful to Germans, but its nature had changed. The soldiers themselves had been the first to change it. It was incorrect to say that Germany had gained nothing; she had entered the League of Nations on a footing of equality. Great Britain pursued personal ends—France had a right to do the same. It was natural for Germans to say, "Go, and all will be well." To him the problem did not seem so simple.

FIRST AEROPLANE.

WRIGHT MACHINE FOR THE BRITISH MUSEUM.

FROM REUTER'S CORRESPONDENT.

DAYTON, OHIO, Friday.

The original Wright biplane, in which the first successful flight in a heavier-than-air machine was made at Kittyhawk, North Carolina, in 1903, has been shipped for Great Britain, where it will be placed on exhibition at the British Museum for an indefinite period.

BUILDING TRADE WAGES.

DERRY WORKERS' LARGE DEMANDS.

The Londonderry building trade operatives have served notice on the master builders demanding a forty-four hour working week instead of a forty-seven hour week, as at present; also an increase from 19d. per hour to 21d. for skilled workmen, and from 1s. per hour to 15d. for labourers, with a penny extra in each case for winter months.

The demands are certain to be refused by the employers.

The brick and stonelayers, who belong to separate organisations, have notified the masters of their willingness to continue at work at the existing rates.

GENERAL VALUATION OFFICE.

NEW COMMISSIONER.

The Free State Minister for Finance has appointed Mr. Joseph C. Gregg, F.S.I., to be the Commissioner of Valuation as from the 1st April, 1928, in succession to Mr. John Carbury, who will retire on that date after 46 years' service.

Mr. Gregg, who is a native of Kilkenny, entered the permanent Civil Service by open competitive examination in 1882. Before appointment to his present post of Chief Staff Valuer he had experience in every grade of the valuing staff of the Department, and was largely instrumental in carrying through the schemes for revaluation of Belfast and of Dublin.

WOMEN'S SUFFRAGE.

THE NEW BILL IN SOUTH AFRICA

CAPE TOWN, Friday.

The Women's Suffrage Bill, which has been before the House on eighteen previous occasions, to-day passed its second reading by 53 votes to 50.

Labour members supported the motion *en bloc*, and General Smuts delivered a speech strongly in favour of the bill.—(Reuter.)

According to a Bucharest despatch, the police there have arrested the members of a Communist Society, mostly students, including a girl student named Maria Sofran, in whose rooms a quantity of revolutionary literature was found.

FUNERAL OF EARL HAIG.

SOLEMN PAGEANT IN LONDON.

DUBLIN AND BELFAST SERVICES.

AFTER solemn and most impressive ceremonial in London yesterday, the body of Field-Marshal Earl Haig was conveyed from the English capital to Edinburgh, the first stage of the dead soldier's journey to his last resting place at Dryburgh Abbey, near his Bemersyde home.

The body will lie in state to-day, to-morrow and Monday in St. Giles's Cathedral, Edinburgh, the interment at Bemersyde taking place on Tuesday.

After a Service in St. Columba's Church, London, yesterday forenoon, a mile-long procession escorted the coffin, which was mounted on a gun carriage, to Westminster Abbey. Following the Abbey ceremony, the coffin was conveyed to Waterloo Station *en route* to Edinburgh, where it arrived last evening.

In Dublin Services were held in St. Patrick's Cathedral and in the Abbey Presbyterian Church. A Service also was held in Belfast Cathedral.

All parts of the Empire were enabled to join in the Westminster Abbey Service owing to the fact that it was broadcast, not only to home stations, but, on a short wave length, to all Empire stations.

"VALIANT SERVANT."

SIMPLE SERVICE IN ST. COLUMBA'S CHURCH.

Thousands of people of all classes and all nationalities had paid their tribute to the memory of the dead Field-Marshal by filing past the bier in St. Columba's Church, Pont street, West London, and yesterday morning the church was filled for the short but impressive Service which preceded the removal of the coffin.

An early arrival was Lady Haig, accompanied by her two daughters. Shortly afterwards came Marshal Petain and other famous soldiers and distinguished people, but the congregation consisted mainly of those in humbler walks of life, men and women who knew the Field-Marshal as their friend. Simplicity was the keynote of the Service.

Lady Haig, a pathetic figure in deepest mourning, sat directly facing the draped coffin. Her tribute of poppies lay at the foot of the bier, and other family wreaths rested on the coffin, together with the dead soldier's plumed hat and field-marshal's baton. Dr. A. Fleming, the minister of the church, assisted by other clergy, conducted the Service.

Lady Haig wore a scarlet poppy, as did practically every member of the congregation. Lord Londonderry represented the British Legion in Ireland.

In a place of honour were disabled soldiers from about half a dozen hospitals.

Many people wept during the singing of the hymn, "Rock of Ages," and all hearts were stirred by Dr. Fleming's prayer, in which he referred to the simplicity and courage, loyalty and steadfastness of the valiant servant they now mourned. The preacher praised God for Earl Haig's remembrance of those stricken in the war.

THROUGH LONDON.

MILE-LONG PROCESSION: SILENT MULTITUDE.

After the Service in St. Columba's had concluded the coffin was borne out to the waiting gun carriage, and the procession, fully a mile long, passed through the silent streets to Westminster Abbey. The route was lined with thousands of people, and the procession itself embodied soldiers of three nations, four Princes, and great military figures.

Among the pall-bearers were Lord Haig's old comrades in arms—Marshal Foch, short, sturdy, and wistful of face, and Marshal Pétain; Lord Methuen, alert and firm of step, despite his 82 years. Earl Jellicoe and Earl Beatty, Haig's allies of the sea, walked side by side.

Sergeant Secrett, for thirty years Lord Haig's devoted servant, followed sorrowfully behind the gun carriage. He led another old servant, the Earl's old charger, drooping his head as though he understood he would never again be with his master.

Then came the three Princes, representing the King.

The Prince of Wales wore the uniform of Colonel of the Welsh Guards. Just behind him were the Duke of York and Prince Henry, also in uniform. Prince Arthur of Connaught represented the Duke of Connaught.

After the family mourners came a particularly impressive part of the procession—top-hatted veterans, men of the "Old Contemptibles," men of the British Legion, representatives of the universities, soldiers from France and Belgium and battalions of our own troops, Foot Guards, the 17th/21st Lancers (the "Death or Glory" boys), and Horse Guards.

All moved forward to the mournful, poignant music of the massed bands of the Brigade of Guards.

Amid the silent homage of a million people the procession passed on. As the coffin was being taken from the gun carriage at the Abbey the funeral music ceased, and there was absolute silence.

There was a special guard of honour from Earl Haig's own troop of Scouts, and the boys came to the salute as their dead leader passed by.

AT THE ABBEY.

HOMAGE OF A DISTINGUISHED GATHERING.

Cabinet Ministers, diplomats, distinguished officers of the Navy and Army, representatives of foreign Powers, and relations of the dead Field-Marshal silently awaited his coming in the Abbey.

From the organ the bitter sweet notes

TO-DAY'S INDEX.

	Page.
LEADING ARTICLES:	
The Indian Commission	6
Transport in Ulster	6
A Pleiosaurus	6
Round the Moon	6
SPECIAL ARTICLES:	
An Irishman's Diary	4
Among Faded Newspapers	4
Will the Standard of Living Fall in Europe?	4
GENERAL:	
Broadcasting Programme	7
Better Trade Outlook	7
Funeral of Earl Haig	7
Herring Fishing on South Coast	7
Mr. Cosgrave's Tour Ends	7
More Trouble in Greece	7
No Income Tax Reduction	7
No British Income Tax Cut	7
Irish Tributes to Earl Haig	8
Rioting in India	7
Services and Anthems	11
U.S. Markets	8
Whaddon Hunt Incident	7
LETTERS TO THE EDITOR:	
The Postponed Conference	5
Civil Engineers	5
Barnevelders as Layers	5
FINANCIAL NEWS	10
MARKET REPORTS	11
SPORTING NEWS	12-13

of Chopin's "*Marche Funèbre*" spoke the voice of an Empire's lamentation.

As the coffin was borne past the tomb of the Unknown Warrior, shrouded in a mantle of flaming poppies, a lonely figure in deep black was seen. It was Lady Haig. She went quietly to her place in the choir.

The simple, but impressive, service proceeded, and later the throbbing wail of bagpipes was heard.

The Archbishop of Canterbury pronounced his blessing over the great throng, following which the resonant notes of the "Last Post," and then the "Réveille," rang through the Abbey.

As people emerged from the edifice they heard the salute of nineteen guns being fired in St. James's Park.

Then the procession moved away, bound for Waterloo.

HEARD IN DUBLIN.

The Service at Westminster Abbey was most distinctly heard over the wireless in Dublin. At 12.25 an announcer briefly indicated the order of the Service. Then one heard the sombre strains of the great organ playing the Funeral March from "Becket" followed by a Bach Choral Prelude and Chopin's "*Marche Funèbre.*"

The prayers and hymns were heard from the loud speaker as clearly as if one was seated in the Abbey. There followed the poignant lament for Flodden Field, "Flowers o' the Forest," played by the pipers of the London Scottish Regiment, and, after the blessing, the trumpeters of the Royal Horse Guards pealed forth "The Last Post." A pause followed the last long-drawn-out note, and then the trumpets rang out in the "Réveille."

A mighty surge of voices in "God Save the King," and then, as the procession was about to leave the Abbey, the great chorus of "Onward, Christian Soldiers."

IN EDINBURGH.

RECEPTION AT THE STATION.

A big crowd, including many women, gathered early around the Caledonian Railway Station, Edinburgh, last night, to await the arrival from London of the body of Field-Marshal Earl Haig.

Men of the London Scottish Regiment had escorted the coffin from London. Standing on the platform to receive it were Lieut.-General Sir William Peyton, General Officer Commanding Scottish Command, and members of his staff. The waiting escort consisted of two squadrons of the Royal Scots Greys. With them was a gun carriage and a party of pipers. Near by was a guard of honour of ex-soldiers of the British Legion.

From the railway station the procession proceeded to St. Giles's Cathedral, where the coffin, having been received by the clergy, was placed on a catafalque, guarded by soldiers.

The guard of honour to attend the final stages of the funeral from St. Boswell's to Dryburgh Abbey on Tuesday will be drawn from the fifteen branches of the British Legion in the border area, and will be under the command of Lieutenant-General Sir J. M. Babington, with the Earl of Home as second-in-command.

OTHER SERVICES.

St. Andrews University, of which Earl Haig was once Chancellor, held a Memorial Service in the University chapel. After the Service the University Officers' Training Corps formed up in the quadrangle, and a piper played a lament.

Civil and military authorities, with all ex-Service men's organisations, took part in a Memorial Service at Aberdeen, of which Earl Haig was a free burgess.

At Plymouth the port and garrison flags were at half-mast, and impressive Services were held in the garrison churches.

A Memorial Service was conducted by the Bishop of Oxford, Dr. T. B. Strong, in Christ's Church Cathedral, Oxford.

UNLIGHTED LORRIES.

SOLDIERS' UNUSAL EXCUSES AT DUNDALK.

Novel excuses were made at Dundalk yesterday by Free State soldiers, who were charged with having used motor lorries without tail-lights.

The soldiers stated that early in the morning, when they were getting ready for the journey from Dublin, they had been summoned to a fire in the Civic Guard barracks at Anne street, and, in the excitement in helping to save the barracks, they took their lorries out without having put out the lamps.

The Justice allowed the defendants off on payment of nominal fines.

One of the soldiers was fined 10s. for having driven a car dangerously. A Guard stated that when he halted the lorry it was travelling at more than thirty miles an hour, and took fifty yards to pull up. The soldier stated that he did not want to pull up the lorry too quickly, as another vehicle was coming behind him.

"THAT'S NO CHARGE."

STORY OF ATTACK ON POLICE IN COUNTY HOME.

Giving evidence in a charge of assault on the police prefered against Francis Beggan at a special Court in Castlebaynev yesterday, Sergeant Ward stated that when he and Guard Flanagan visited the County Home in response to a message received the accused man, who was giving considerable trouble to the staff, pelted them with stones. The witness, however, succeeded in arresting the man, who when charged said, "That's no charge. You can't make a thing of that."

The accused man was remanded in custody to the next District Court at Castlebayney.

THE THIRTEENTH WILL

CONDEMNED BY JUDGE GREEN.

Judge Green, at the Fermanagh County Court yesterday, condemned the will of the late Mrs. Mary Lynch, of Mullyknock, Tempo, as "in nearly every particular it failed to satisfy him."

The will was drawn by a public elementary school teacher, and it was said to have been the thirteenth will that he had drawn.

The will was contested by the deceased woman's daughters.

CHRIST CHURCH CATHEDRAL.

A special Parade Service of the North Dublin Division of Girl Guides will be held in Christ Church Cathedral to-morrow afternoon. New Colours for one of the companies will be dedicated at 3.10 p.m. There will be community singing from 3.15 p.m., and Evensong at 3.30 p.m. The preacher will be the Dean. There will be special offerings to provide clothing for needy ex-Service men.

SOLD BOAT TO GET HOME.

CHAMPIONSHIP COST £400 TO WIN.

BARRY TO RETURN TO WORK ON THE THAMES.

"I do not know what we should have done if I had failed to win the championship, but, probably, we should have had to stay on the other side or walk back. As it is, I have spent about £400 of my own money, and have had to sell my boat and sculls because I wanted the money for the journey home."

This statement was made by the sculling champion, H. A. Barry, who beat Major Goodsell for the World's Sculling Championship, on his arrival yesterday at Southampton on the Cunard liner Aquitania from British Columbia.

"I am afraid there is not a great deal of interest in sculling in this country, and because of the little support I had my training for the championship was difficult. I got very little, except the honour of winning the championship.

"My total winnings on the two races were less than two hundred dollars, and I can assure you I needed it, because for three weeks before the second race, and with five men in our camp, I had exactly £25."

Regarding his future plans Barry said:—"I suppose I shall go back to work on the river. I would like to defend my title, but my experience is that there is very little support for a race of this kind at home, and I do not know that I can afford to give up my work for training. But I may go across the Atlantic again."

FARMERS SEIZE A CREAMERY.

EVICTED WITH HELP OF TROOPS AND POLICE.

FROM OUR OWN CORRESPONDENT.

LIMERICK, Friday.

Farmers who were milk suppliers to the Ballylanders Branch of the Golden Vale Dairy Company have taken objection to the Government dairying reorganisation scheme, and showed their resentment during the week.

As a result, on Wednesday last the suppliers took over the creamery and proceeded to work it themselves.

Yesterday there was a sequel, when officials from the Ministry arrived in Ballylanders and proceeded, under military and Civic Guard protection to dismantle the machinery. Excitement prevailed, and the farmers assert that they will fight the matter to the bitter end.

Ballylanders is a parish and village in the south-eastern portion of County Limerick, five miles from Knocklong Railway Station. There are about 1,500 people in the parish, and 319 in the village.

BRITISH INDUSTRIES FAIR.

IRISH WOOLLEN TRADE EXHIBITS.

Arrangements have been completed for a magnificent display of Irish woollens at the British Industries Fair in London from February 20th.

Mr. Cronin, Chairman of the Woollen Manufacturers' Association, made this announcement at the Association meeting. The London officials of the Free State Industrial Department are giving every possible assistance. The exhibit will be a combined one in which all the leading Saorstat mills are co-operating, and will consist of sports cloth, fancy worsted suitings, overcoatings, rugs, etc. Over 50,000 invitations have been sent to Irish, British, and foreign buyers, and as this is the first display in London on such a scale by Irish woollen mills it is looked forward to with considerable interest.

It is hoped to follow up the display with a similar one at Rotterdam Fair and also at the Dublin Horse Show in August. The enthusiastic manner in which the Association has taken up this matter shows that the manufacturers are alive to the value of publicity and are determined to extend their export trade by every means possible.

It was mentioned at the meeting that the production of blankets in the Irish mills in 1927 was 81,500 pair as against 8,300 pair in pre-tariff years. This increase in production has given increased employment to 390 additional hands.

MAYORALTY OF PRESTON.

A REFERENDUM TO BE TAKEN.

For very many years Preston has been much disturbed over the Mayoralty question, because those in power would never allow a deviation from the ancient custom that "Mayor's Sunday" must be at the Parish Church. For that reason no Roman Catholic has ever been Mayor of the borough, and much bitterness has been engendered from time to time.

On Thursday the Council considered the matter in committee, and, though no official statement was made, it is understood that a *referendum* is to be taken of municipal voters to decide the matter.

DEATH OF WOMAN CENTENARIAN.

SPENT WHOLE LIFE WITHIN FIVE MILES OF HER BIRTHPLACE.

Mrs. Mary Ann Warner, of Walton, near Felixstowe, Suffolk, has died after two days' illness, within three months of attaining her 101st birthday anniversary. She was born at Trimley, Suffolk, and never travelled further than Bucklesham and Harwich, both within a five-mile radius of her birthplace. She retained all her faculties to the end. Eight of her eleven children are living, and she leaves 52 grand-children, over 60 great grand-children, and seven great-great grand-children.

"Neave's Food

The best a Baby can have"

WILLIAM KIRWAN
This Month's Prize Winner.

"My Boy, fed entirely on Neave's Food since one month old, was a small Baby at birth but at 10 months he now weighs 28 lbs. is 28½ inches, C.M. 21 inches; strong, healthy, and full of life. I think Neave's Food is simply wonderful, and the very best a Baby can have. Mrs. M. Kirwan, 6, Bailey's Terrace, Kildare."

YOUR BABY may prove the finest NEAVE'S FOOD-fed Child of the month. Post Baby's photo, with name and address, age, weight, height, and chest measurement to NEAVE'S FOOD, LTD., Commercial Buildings, Dublin. Competition particulars on application.

Prize £3 3s. Monthly

LAUSANNE CONFERENCE.

REPORT TO ARCHBISHOP OF CANTERBURY.

The following announcement was issued from Lambeth Palace last night:—

"A deputation representing the Anglican delegates of the Lausanne Conference last August presented the reports of the Conference to the Archbishop of Canterbury at Lambeth Palace on Thursday, February 2.

"There were present—Bishop Gore, Archdeacon Macnutt, Canon Douglas, Canon Woods, Mr. Athelstan Riley, and Dr. Tatlow, Secretary.

"The representatives of the delegation announced to the Archbishop the appointment at Lausanne of a Continuation Committee of the Conference, on which four members of the Anglican delegation had been appointed, and pressed for the appointment by authority of a representative committee (1) to consider how best the matters raised at Lausanne might be brought to the notice of Church people in England; and (2) to formulate memoranda on certain questions for consideration by the Lambeth Conference of 1930.

"The representatives of the delegation having severally spoken, the Archbishop of Canterbury undertook that the reports of the Conference should be formally presented to the Convocations, and that the appointment of a committee of the kind desired would be carefully considered."

"WORSE THAN SAVAGES."

WESTMEATH OUTRAGES DENOUNCED.

Notices of two claims for compensation for malicious injury which were received at yesterday's meeting of the Westmeath Board of Health in Mullingar evoked expressions of condemnation and horror from members of the Board.

The first claim was for £150 for the malicious breaking of stained glass windows in Mayne Protestant Church.

The Board, in referring the claim to their solicitor, expressed their condemnation of this wanton conduct.

The Chairman, Mr. P. W. Shaw, T.D., said that it was most horrifying. It was, indeed, most discouraging to public men to find that at a time when they were put to the pin of their collar in trying to keep people alive they were called upon to pay £150 for the work of some dirty blackguard. He would only add that he sincerely hoped that this scoundrel would be caught and flogged.

Mr. J. Keegan said that the Chairman had expressed the sentiments of the entire Board.

PONY TARRED AND BURNED.

The second claim was from Thomas Shaw, Loughegar, for £12 for injury to a pony by tarring and setting the animal on fire.

The reading of the claim produced a feeling of horror among the members of the Board.

Chairman—My God! That is even worse than the first.

Mr. John Gavin—It is the most disgraceful thing that I ever heard.

Chairman—It is a most disgraceful outrage —to revenge a thing on a poor dumb animal.

Mr. Patrick Dooner—The like of it would not be done in Africa. An island of—what are we to be called at this rate?

Chairman—Things like that would not happen in any savage country in the world. We have men in this country who appear to be worse than savages or cannibals.

The other members having protested in similar terms, the claim was referred to the solicitor, and a resolution was passed strongly condemning the outrage.

OLD MAN'S DREAD OF COLD

WITNESS ALLOWED TO WEAR HAT IN COURT.

"I am 87 years of age, and I will keep on my hat; my head will get cold if I take it off," said a witness in a case in the Shankill District Court yesterday, when, coming forward without baring his head, he was requested by the court sergeant to remove his hat.

Superintendent Reynolds—Ask the Justice's permission to keep it on.

The old man, who seemed to be a little deaf, took no notice of this request, and Mr. Justice Reddin told the court sergeant to ask him to remove his hat.

The sergeant did so, but the old man obstinately refused to do as requested, saying: "I am an old man, with very little or no hair on my head. I will catch cold if I take off my hat."

The Sergeant—"Ask the Justice's permission, and he may allow you to keep it on."

The old man this time asked the Justice's permission, and

Mr. Reddin replied: "Very well, you may wear your hat in Court."

The incident was thoroughly enjoyed in the body of the Court, and later on the old man caused general tittering by removing and replacing his hat every few minutes.

THE PLAZA BALLROOM.

SNOW CARNIVAL DANCE.

So great was the success of the snow carnival dance in the Plaza Ballroom, Dublin, last night, that the management have decided to hold the second and last snow carnival dance of the season in the ballroom to-night. Last night this novelty dance was first introduced to the Dublin public, and judging by the large attendance of over five hundred people and the manner in which they entered into the spirit of the dance, it justified the expectations of its introducers. No expense was spared to make it a success.

The wonderful falling snow effect was achieved by hanging myriads of tiny white balls of fluff from the roof and playing powerful limelights, with revolving lens, on them. Then, when the Plaza band played appropriate "storm" music, the result was very realistic. In the centre of the hall over the fountain, a huge "snow man" had been erected, and all around the room the pillars were draped with "snow." During the evening, hundreds of snow balls were showered down upon the dancers from the balconies, and a mock snow battle was waged in the room. All combined to make gaiety the keynote of the night. Of particular note were the vivid lighting effects, which were achieved by the changing colours of the great hanging lamps, together with the powerful coloured limelights that played on the dancers from the four corners of the hall. Large white "snow" balloons floated around and added to the enjoyment of the dancers.

Several "spot" dances, for which valuable prizes were presented, were very popular. Miss McLachlan, the manageress of the ballroom, who organised the carnival, is to be congratulated on the success that attended her efforts. Pete Low and his Plaza band were in excellent form, and their playing of dance numbers was much appreciated.

PRICE OF PETROLEUM DOWN IN FREE STATE.

At the monthly meeting of the Midleton (Co. Cork) Urban Council a letter was read from the Trade Department, Dublin, announcing the reduction of the price of petroleum by 1½d. per gallon as from 25th January, 1928.

SIR PHILIP GIBBS'S LECTURE.

The Organising Committee of the Society of St. Vincent de Paul, under whose auspices Sir Philip Gibbs is to lecture in the Theatre Royal, Dublin, to-morrow, announces that, while the booking so far has been very satisfactory, good seats are still available in all parts of the house.

LABOURER'S LOST EYE.

A labourer who claimed £1 12s. a week compensation against the Cork County Council at the Cork Circuit Court yesterday for the loss of an eye, consequent on a stone-breaking accident, stated in cross-examination that he was employed by Mr. Murphy, T.D., to break stones.

The Judge asked what authority Mr. Murphy had to employ the claimant (Cornelius Cullinan, Dunmanway), and counsel for the respondents replied, "I am not aware of any."

An award of 15s. a week, plus war addition of 75 per cent., from the date of the accident until further order was made.

NORTHERN IRELAND AND FILMS BILL.

GOVERNMENT CONSIDER PROPOSAL.

CINEMA MANAGEMENTS' OPPOSITION.

It is understood that the Cabinet of Northern Ireland is considering the introduction of a Films Bill in the next session of Parliament, on the lines of the measure recently passed by the British Parliament, which came into operation at the beginning of the present year. The main points of the British bill are:—

1. From October 1st, 1928, until September 30th, 1929, 5 per cent. of the total of exhibitors' programmes must be British films. This percentage is increased year by year until it reaches 12½ per cent. of the total programme.

2. Between now and the end of September, 1928, exhibitors are only allowed to book films one year ahead. After October 1st, 1928, exhibitors are not allowed to book more than nine months ahead. This last provision will last until September 30th, 1930, and from then on, until the Act expires, films may only be booked six months ahead.

The managements of the various cinema houses in Belfast are opposed to the introduction of such a measure. A deputation representing the local cinemas, in an interview with an official of the Northern Ministry of Commerce, pointed out that such a bill would not give any additional employment in Northern Ireland. Beyond topical news budgets, no films were ever produced locally, and climatic conditions were against the production of films on any scale which would afford employment to a large number of people.

It was also declared that more than the quota of British films was being used in Northern Ireland, and that conditions were entirely different to those prevailing in Great Britain. No cinema houses in Northern Ireland, with one exception, belonged to a circuit, and thus higher prices had to be paid for the films.

It was also pointed out that as British films increased in standard, so would the number of bookings of these films; whereas if a quota was insisted upon in a bill, the exhibitors would keep to the fixed amount and endeavour to fight the renters, who would be inclined to charge higher prices when they knew that a quota of such films would have to be used.

OBITUARY.

THE REV. W. E. MAGUIRE.

The Rev. William E. Maguire, who has died at the age of 65, at Donaghadee, County Down, was a highly esteemed minister of the Methodist Church in Ireland. After the usual course of training at the Methodist College, Belfast, Mr. Maguire received his first ministerial appointment in 1887. He quickly showed himself possessed of evangelistic gifts much agove the average, and on all the circuits to which he was appointed his ministry was characterised by much zeal and devotion. His character won respect far outside the bounds of his own Church, whilst his sympathetic interest in everything concerning the welfare of his people gained their deep affection. For some time past Mr. Maguire's health had given a good deal of concern to his family and friends. The end came quite unexpectedly. Mrs. Maguire, who was a daughter of the late Rev. James Carson, died some years ago.

MR. F. L. HEYN.

Mr. F. L. Heyn, J.P., a prominent Belfast business man, died at his residence, "The Hill," Craigavad, County Down, yesterday. One of the principals of Messrs. G. Heyn and Sons, who are associated with the management of the Head Line and the Lord Line of steamers, he was a past President of the Belfast Chamber of Commerce, and had been for many years a member of the Harbour Board. Mr. Heyn was elected an honorary member of the Belfast Chamber of Commerce in April last, in recognition of his long continued services. He was Vice-Consul at Belfast for several European nations.

MR. WALTER LEES.

The death is announced at his home in Chorlton-cum-Hardy, Manchester, of Mr. Walter Lees, aged 71, who was well known in banking and cotton trade circles. He was a director of the Bank of Liverpool and Martins, and also of a firm of coloured goods manufacturers in Manchester.

FOUND DEAD BESIDE MOTOR CYCLE.

WEXFORD FARMER'S FATE.

Mr. Phil. Hickey, Ambrosetown, Co. Wexford, an extensive farmer, who was well known also in hunting and coursing circles, was found dead on the road beside his motor cycle not far from his home on Monday morning. He was returning from a visit to friends, and his tragic death has aroused deep sympathy with his widow and young family.

The late Mr. Hickey was a brother of the Rev. R. Hickey, C.C., Barntown, and Mr. Bart. Hickey, veterinary surgeon, Wexford.

UNPAID COFFINS.

UNDERTAKER'S DOMESTIC TROUBLES.

An instalment order in respect of a decree for £29 19s. 9d. for coffins supplied was sought by Messrs. White and Company, Strabane, at Omagh Quarter Sessions yesterday against Edward Jordan, funeral undertaker, Omagh.

The defendant said that he had domestic trouble about a year ago and found that there was a considerable amount of debt against him. He had received several writs and had given a bill of sale on his property. He had no means of paying.

Judge Linehan held that he must have some tangible evidence of income, and dismissed the application.

PRESIDENT COSGRAVE CONGRATULATED.

The Dublin City North Constituency branch of Cumann na nGaedheal have passed the following resolution:—"That we offer up to God our heartfelt and grateful thanks for the wonderful preservation of our beloved President in the recent railway accident in Canada; we congratulate the President, and we assure him that the Irish race in every land will long retain with pride and joy the memory of this visit to America and of the dignity, prudence and energy with which he has so well represented the renewal of the youth of our ancient nation."

The resolution was proposed by Mr. John Homan, chairman, and seconded by Mr. Joseph Gillen, and carried by acclamation.

NATIONAL UNIVERSITY OF IRELAND.

The Senate of the National University of Ireland yesterday decided that the following degrees should be conferred:—

D. Litt. Degree *Honoris Causa*—Professor Roger Chauviré, D. ès L.

D. Litt. Celt. Degree *Honoris Causa*—Professor Thomas F. O'Rahilly, M.A.

ANOTHER AMERICAN BANK RATE RAISED.

SAN FRANCISCO, Friday.

The Federal Reserve Bank of San Francisco has established its re-discount rate at 4 p.c. effective to-morrow.

Three other of the twelve Federal Reserve Banks of the U.S. had already recently raised their re-discount rates to 4 p.c., viz. those of Chicago, Richmond and New York.—(Reuter.)

FEMALE WRITING ASSISTANTS.

Open Competitions announced for April 4th and October, 1928. Age 16½-18½. Last Exam., October, 1927. 20 Successes. BEST RESULT. Oral and Correspondence Classes. —SKERRY'S COLLEGE, 76 St. Stephen's Green, Dublin.—(Advt.)

"A FAIR CRACK OF THE WHIP."

TYRONE RECTOR'S TRIBUTE TO THE FREE STATE.

The Rev. R. T. Farrell, M.A., Rector of Augher, criticised the Northern Government's administration when addressing an Orange rally at Aughnacloy. Referring to Alderman Duff, Chairman of the Belfast Education Committee, he said that Alderman Duff was asking managers to transfer their schools under the Education Act, and the authority then closed down some and built larger ones miles and miles away from where the children lived. The strange thing was that the Roman Catholics were never asked to transfer any of their schools, and the Roman Catholics were getting every privilege.

Proceeding, the speaker said that he was a Southerner, and had some admiration for the Free State. The Free State Government, he would say, were giving the Protestant Schools in their area a fair crack of the whip, while in the North attempts were being made to oust the clergy and Church influence from their Protestant schools. The Free State Government were not attempting to take the management from the hands of the Protestant clergy. The Bible was allowed to be taught, and the managers carried on and got fair representation. On the whole the Free State Government had done remarkably well. The Northern Government did everything for Belfast, and did not give two hoots about other parts of the Six Counties. They must let the Northern Government know that although Tyrone did not belong to the wonderful City of Belfast, still they were just as good in Tyrone as they were in Belfast. (Hear, hear.)

INTERNATIONAL MOTOR ROAD RACE.

NORTH OF IRELAND COURSE CHOSEN.

At a meeting of the International Road Race Sub-Committee of the Ulster Automobile Club last night, a letter was read from the Royal Automobile Club, intimating that the Dundonald-Comber-Newtownards circuit had been selected for the race to take place in July or early in August. The letter asked for a definite undertaking in regard to the policing of the course, ambulance and improvements in the roads, the provision of fencing and barricades, and of doctors and Red Cross stations; also an efficient telephone system.

It was unanimously decided to inform the Royal Automobile Club that there would be no difficulty in regard to these matters, the financial aspect to be discussed between the Automobile Club and the Ulster Club.

Offers of assistance have been received from motor traders and other organisations, and from the people of the district, and the Royal Automobile Club were asked to assume full control of the race, with a local committee co-operating to the fullest extent.

LAND ACT, 1923.

SUPPLEMENTARY ESTIMATE IN THE DAIL.

Among the Supplementary Estimates which the Dail will be asked to pass when it meets on February 15th is one for £35,000, which is required to meet the deficiency of income from untenanted land purchased under the 1923 Land Act. The total net estimate for the Land Commission was £535,078.

An additional £23,284 is required for the purposes of the National Health Insurance Commission, but as savings accruing on the £15,598 are expected to accrue under other sub-heads the net sum required is only £7,685. The greater portion of the money is needed to meet the State grant in respect of benefits paid by approved societies.

SHOTS AT CIVIC GUARDS.

CO. CORK CONSPIRACY CHARGE.

At Macroom District Court further depositions were taken in the case of the brothers John and Daniel Harrington, of Ballymackeera, who were charged with conspiring with others, not in custody, to kill Sergeant Baker and Guard Philip Maher, Civic Guards, and with unlawfully and feloniously shooting at them with intent to murder them on the night of November 28th last, at 8.30 o'clock in the morning.

John Moynihan, junr., a boy, who works for Cornelius P. Kelleher, Coolavokeg, stated that he was in Kelleher's cottage on the evening of November 25th, from about 7 o'clock to 11 o'clock with the exception of a quarter of an hour, during which he had been on a message. Both accused men were in the cottage. A man named Bertie O'Connell was asked by Dan Harrington to go down the road with him, and he would not. Dan Harrington then left, and later John Horrington and Bertie O'Connell left with the two Miss Kellehers. This would be about eight or half past.

Witness said, in reply to questions, that he did not hear any persons talking about the things that happened that night, and did not discuss them with anybody. Witness added that he did not hear about the shootings at the Guards until the following Saturday night.

Mrs. Mary Kelleher, wife of Cornelius Kelleher, said that Dan Harrington left her house about eight o'clock. The house was two and a half miles from the scene of the shooting.

The further taking of depositions was adjourned till next Wednesday.

GREEK CATHOLIC CHURCHES.

ELEVEN TO BE RAZED IN MOSCOW.

FROM OUR OWN CORRESPONDENT.

MOSCOW, Friday.

Eleven Greek Catholic churches in Moscow are to be razed during this year, according to the decision of the Municipal Commission. The Commission states that the churches are "eyesores" and obstruct the traffic. In addition "they are not required," and the sites are otherwise needed. One of the best known of the doomed churches is that of St. Paraskeava, an ancient edifice, occupying a position almost in the centre of the principal thoroughfare near the Moscow Opera House, opposite the markets. Another is the Church of Patience of the Lord, in the Tversaia, with the statue of Pushkin standing in front. The former girls' seminary is also among the doomed buildings.

'BUSES AND PUBLIC SAFETY.

Observing that he was concerned with the safety of the public, and that the interests of the omnibus companies, who were competing for traffic, would have to come after that, District Justice Price, at Bray yesterday, imposed fines on a number of bus drivers who were summoned for driving in a dangerous manner.

ATHLONE'S OLDEST RESIDENT DEAD.

Athlone Urban Council voted sympathy with the relatives of the late Mrs. Farrelly, the oldest resident in the town of Athlone, who died this week, aged 95.

LORD BLEDISLOE'S SUCCESSOR.

The Press Association's Lobby Correspondent writes:—The Earl of Stradbroke is mentioned in political quarters in connection with the Parliamentary Secretaryship to the Ministry of Agriculture, recently vacated by Lord Bledisloe. Lord Stradbroke was Governor of Victoria from 1920 to 1926.

ASYLUM ATTENDANT COMMITTED.

At Omagh Quarter Sessions yesterday Judge Linehan gave a committal order against John Gilkinson, Omagh, an asylum attendant, for non-payment of an instalment order obtained for goods sold by George A. K. Porter, Omagh. The defendant, it was stated, earned £11 per month.

BANK OF IRELAND CLERKSHIPS.

At each of the last 4 examinations the bulk of the appointments were gained by pupils of Rossa College, Stephen's Green, Dublin.—(Advt.)

RUMANIA TO-DAY.

UNREST AND POVERTY.

FROM OUR OWN CORRESPONDENT.

BUCHAREST.

Rumania potentially is one of the richest countries of Europe, possessing great natural resources. It has everything which makes for national and individual wealth and prosperity—wood, iron, coal, oil, and excellent agricultural land. Its transportation problems are partly solved by rivers.

Yet to-day Rumania is, without question, the poorest of all European countries. Its national credit is low in London, Paris, and New York. Insurance Companies, which are willing to take a chance on trans-Atlantic flyers, parachute jumpers, or a "movie star's" complexion, refuse to take a risk on Rumanian credit. Rumania, which signed a separate peace with Germany, was the great victor of the war. It doubled its size and tripled its population. Its additions in territory include the immensely rich agricultural, mineral and timber lands of Transylvania, which, under the old Austro-Hungarian régime, rolled in wealth. Rumania even got a nice slice of territory from Russia, its former ally. This territory is Bessarabia.

After eight years of "consolidating the country," however, Rumania is suffering dire poverty. There is no sign of prosperity in the entire country. Rumanian peasants today are eating bread made from Jugo-Slav and foreign flour, where before they raised enough to sell at a profit.

Public works are at a standstill. There is little, if any, construction work in Bucharest or elsewhere. In Bucharest to-day horse-drawn street cars are used to pull passengers along the tracks. Pavements are in a state of disrepair. The streets are uncleaned for days—covered with snow and slush in the winter, and with dust in the summer. These conditions, doctors say, explain the prevalence of infantile paralysis.

INADEQUATE RAILWAYS.

The railways have not been improved since the war. Despite the wholesale confiscation of Hungarian rolling stock when Roumanian troops invaded Budapest after the war to put an end of the Bela Kun Bolshevik *régime*, and despite numerous deliveries of locomotives and cars from Germany, the railway equipment is daily becoming more inadequate.

Economically the country is in a state of chaos. It is this condition which is now having its political reaction.

There was a peasants' revolt in Roumania in 1907. Five thousand were shot down by the Government troops. The people are now girding for another battle with the Government. The Government is blamed universally for the bad economic conditions. The attack is led by Jules Maniu, the intrepid leader of the Opposition, who, although offered half the Ministries in the present Government if he will "collaborate," has refused to accept what he regards as a bribe. He continues to hold that the "misguided economic policies" of the present Premier, Vintilla Bratiano, who was Minister of Finance in the Government of his late brother, Jon Bratiano, are responsible for the miseries of the nation.

MORE WARSHIPS FOR CHINA.

SPECULATION AT SHANGHAI.

FROM OUR OWN CORRESPONDENT.

SHANGHAI, Friday.

Great Britain's recent decision to despatch five first-class 10,000-ton cruisers—the Kent, the Berwick, the Cumberland, the Cornwall and the Suffolk—to China is arousing keen speculation in Far Eastern diplomatic and naval circles. Until recently Great Britain has been gradually withdrawing her naval and military forces from China owing to the quietening of the Chinese situation.

The British officials here are uncommunicative, but it is believed in other quarters that the British Admiralty's action in despatching the cruisers constitutes a gesture of disapproval of the movement by the Japanese Premier, Baron Tanaka, towards a Russo-Japanese alliance.

Viscount Goto, who was responsible for Japan's recognition of the Soviets, was recently sent to Moscow for the announced purpose of "inspecting Russia's educational system." It has been commonly accepted however, that the purpose of his visit was to lay the groundwork for a Russo-Japanese understanding whereby the Soviets would not protest further against the Japanese penetration of Manchuria and North China, while Japan would recognise the Russian predominance in Mongolia. Viscount Goto is now returning to Tokio.

AMSTERDAM TO CAPE TOWN.

MILLIONAIRE'S CONTEMPLATED FLIGHT.

FROM OUR OWN CORRESPONDENT.

THE HAGUE, Friday.

May 1st has been fixed as the date of the start of the African flight of Mr. Van Lear Black, the American millionaire, in a trimotored Fokker plane, which will be piloted by two Dutch aviators.

The trip will begin at Amsterdam, and Mr. Black hopes to reach Cape Town, via Cairo. As soon as this flight is finished Mr. Black intends to fly from Cairo to Karachi, India.

A NEW GREEK LAW.

FORMER ROYAL FAMILY'S FORTUNE.

FROM OUR OWN CORRESPONDENT.

ATHENS, Friday.

A rather grave difficulty, from the point of view of political consequences and complications, has been created by a new law submitted to the Chamber by the Minister of Justice, who incidentally is a Royalist. By this bill the wife of the late ex-King Constantine (ex-Queen Sophie) is named trustee of part of the fortune of her daughter, Katherine, who is a minor. It concerns that part of the fortune abandoned by the Greek Royal Family after their dethronement, and ex-Queen Sophie is to be named trustee for this part until Katherine comes of age. Republicans declare that it would not be wise to vote on the proposed bill at the first reading, which will take place in the near future, and that the Greek Chamber cannot concern itself with the fate of persons who lost, through the decision of the last National Assembly, their Greek nationality. Indignant Royalists reply that the National Assembly was illegally constituted, since the Royalists did not participate in the elections which resulted in the formation of the Assembly. The Royalists also state that the members of the dethroned Royal Family have acquired no other nationality. Consequently no other Parliament exists which could concern itself with their interests.

SCHOOL KEY KEPT IN PUBLIC-HOUSE.

"THE MAN WITH THE MORNING THIRST."

Urging the necessity for a new boy's school in Roscommon town, partly because of the objectionable locality of the present one, Monsignor Cummins informed the Roscommon County Council that at a recent teachers' meeting in Athlone Mr. Larkin, the principal of the school, gave it out that every morning he was obliged to knock at the door of a local public-house to get a key to allow him access to his school, and that "not infrequently heads were popped out of neighbouring windows to know who was the individual with the morning thirst." (Laughter.)

Monsignor Cummins added that on the site of the old jail buildings he would undertake to build a school that would be a credit to the town, while it would not cost the ratepayers one cent.

It was pointed out that the Council could not give him the site suggested, as it belonged to the Board of Works, but a resolution was passed approving of his suggestion as to site, and promising him all the aid in the Council's power to have removed any legal difficulties that might arise.

THE ARRIVAL OF THE ALBERTIC.

The White Star steamer Albertic, with mails and passengers from New York and Halifax, *en route* for Liverpool, is due to arrive at Queenstown at 3 a.m. on Monday.

U.S. MARKETS.

SELLING FLURRIES.

(REUTER'S TELEGRAMS.)

NEW YORK, Friday.

Stocks opened weak, and prices broke sharply owing to the unexpected increase in the Federal Reserve re-discount rate, which coincided with a further increase of twenty-seven million dollars in brokers' loans. Then the market rallied sensationally, resulting in some cases in gains of 3 to 9 points, after early losses of 1 to 6. The early selling was based on a belief that the action of the Federal Reserve Bank was intended as an official warning against any further expansion of speculative credit. The lowering of the call money rate to 4½ per cent., which dispelled fears of any immediate credit stringency, started a covering movement, and bullish operations in some Public Utilities grew stronger before the market succumbed to a new flood of selling, some representative Industrials touching the day's lowest prices in the final hour. The closing was heavy. Government Bonds easy; Railroad Bonds easy. The day's sales totalled 2,730,000 shares. Money on call closed easy at 4½ per cent. bid and 4½ per cent. asked; all business was transacted at 4½ per cent. Sterling exchange steady. Silver ½c. lower at 56⅞.

	Fri.	Thur.
Call Money	4½%	4½%
Exchange on Lon.—60 days sight	4 82 15/16	4 83 1/16
Do do Demand Bills	4 86 1/16	4 86 5/16
Cable Transfers	4 87 1/16	4 87 3/16
Do Montreal	4 87 1/16	4 88 1/16
Exchange Paris cable	2.92¾	2.93

Eng. Parity.	STOCKS.	Fri.	Thur.
191½	Atchison, Topeka, Santa Fe	186½	187½
106 13/16	Do Pref	104	104½
114	Baltimore and Ohio	111	113¼
20 5/16	Canadian Pacific	20 3/4	20 7/8
16 7/16	Chicago, Milwaukee, & St. Paul	16	15
84 1/16	Chicago and North West	87½	83½
56⅜	Erie Shares	53½	57¼
60 1/16	Erie 1st Preferred	58½	59½
141 1/16	Illinois Central	138¼	139½
132	Louisville and Nashville	131	148
35 15/16	Missouri, Kansas, and Texas	36	36⅞
47 1/4	Missouri Pacific New	46¾	46¾
162	New York Central & Hudson R	157¾	158¾
189 5/16	Norfolk and West Com.	184¼	185
96 1/2	Northern Pacific Com.	94	94¼
65 5/16	Pennsylvania Shares	64⅛	64½
100 1/4	Reading Shares	97½	99⅛
44 1/2	Do Pref.	43	90½
121 5/16	Southern Pacific	118¾	119¼
146 7/16	Southern Railway	142¾	142¾
191 1/2	Union Pacific	186½	187¾
87 1/16	Do. Pref	85½	85½
27 3/16	American Can (New Stock)	26¾	26¾
179 11/16	American Smelt. and Refining	174	176½
57 1/2	Anaconda Copper	56	57
23 3/16	Anglo-American Oil	20¾	20¾
58 1/2	Bethlehem Steel Com. Stock	57	57⅞
26 11/16	Brit.-American Tobacco Coupon	25¾	25¾
130 1/16	New York Consolidated Gas	127	127⅞
131 1/16	General Electric (New Stock)	128	130⅞
137 9/16	General Motors (New)	133¼	135⅞
4 1/2	Inter. Mer. Marine Com. Certs.	4½	4¼
39	Do. Pref. Certs	38	38⅜
39 1/16	International P

BROADCASTING.

TO-DAY

DUBLIN (2RN)—319.1 Metres.

1.30-2.0—Gramaphone Record Recital. 7.30—Talk. "Rambling." Claire Cooke. 7.45—Goedhlig, Seamus O Duirinne. 8.— Augmented Station Orchestra: From Many Lands (Lacome)—(a) En Espagne, (b) En Roumanie, (c) En Italie, (d) A Lima, (e) A Montmartre. 8.30—George Hill (baritone): "My lovely wanton Jewel." "The Birds" (A. Rowley); "Carol of the Skiddaw Towers." (Gurney); "King David" (Howells); "Marsits" (Holst). 8.40—Orchestral Interlude. 8.50—George Hill: "Deep River" (Burleigh); "Mammy's Lullaby" "Uncle Rome." "Plantation Hymn." "Banjo Song." (four Bandanna Ballads by S. Homer). 9.0—Petite O'Hara (violin) and Rhoda Coghill (piano): 1st Movement, 2nd Movement (G. Franck); "Hymn to the Sea" (R. Korsakov Kreisler); "Tambourin Chinois" (Kreisler); "Meditation" (Glazounow). 9.25 — William Fortune (tenor): "Adelaide" (Beethoven); "By the short cut to the Rosses" (M. Fox); "I hear you calling me" (Marshall); "Ninetta" (Brewer). 9.40 — Dorothy Day presents Musical Scena, "Granny's Birthday." Cast—Dorothy Day, Renee Flynn, Haviland Jackson, N. O'Connell Redmond, Tom Attwooll. 10.20—Augmented Station Orchestra: "From Ireland." 10.30—Weather Forecast.

"HOGAN FOR WIRELESS," 56 Henry St. 'phone 1404.

BELFAST (2BE) 306.1 Metres (980 Kc.)

2.30—Same as London. 4.15 app.—Popular Concert Music: Station Orchestra; J. H. Chambers (baritone); Mark Hemingway (trumpet). 4.36—Children's Musical Programme. 5.15—Children. 6.0—From London. 6.50—From Glasgow. 6.55 app.—Music. 7.0—Station Director's Talk. 7.15—From London. 7.45 — A Musical Comedy Programme: Elsie Jackson (soprano), David Wilson (baritone, Station Orchestra. 9.0-12.0 — From London.

LONDON (2LO) 361.4 Metres (830 Kc.) and DAVENTRY (5XX)—1,604.9 Metres (187 Kc.)

10.15—Short Religious Service. 10.30 (Daventry only)—Greenwich Time and Weather. 1.0-2.0—The Carlton Hotel Octet. 2.30 app.—A Running Commentary on the Scotland v. Wales International Rugby Match by Mr. J. M. MacLennan (from Edinburgh). 4.15 app.—Frank Ashworth and his Park Lane Hotel Dance Band. 5.15—Children. 6.0—A Ballad Concert: Laura Evans Williams (soprano), Toplis Green (baritone), Edith Lake ('cello). 6.30—Greenwich Time, Weather and News. 6.50—Ballad Concert (continued). 7.0—Mr. Basil Maine: "Next Week's Broadcast Music." 7.15—Modern French Piano Works, played by Mrs. Norman O'Neil. 7.25—Sports talk: "Rugby's Greatest Need," by Major L. R. Tosswill (from Edinburgh). 7.45—Wireless Military Band, Harry Brindle (bass). 9.0—Weather and News. 9.15—Writers of To-day: Valentine Williams, reading from his own works. 9.30 (Daventry only)—Shipping Forecast. 9.35—Variety: Wolseley Charles and a Piano; George Garner in Negro Spirituals; Betty Bannermann (soprano) in Scotch Ballads; David Wise (Violin solos). "Pierrot in Hospital," a Fantasy, by Gilbert Canvon. 10.30-12.0—Dance Music: Savoy Bands.

DAVENTRY EXPERIMENTAL (5GB)—491.8 Metres (610 Kc.)

3.0—Vaudeville (from Birmingham): The Two M's (a piano and some songs), Mabel France (in Aunt Maria sketches), the Audley Mouth Organ Trio (musical selections), Stainless Stephen (entertainer), Jack Venables and his Band. 4.0—Wireless Orchestra (Gaby Valle (soprano) Gregory Stroud (baritone) 5.45—Children. 6.30—Greenwich Time Weather, and News. 6.50—From Birmingham: Studio Orchestra, John Thorne (baritone), chorus, and Orchestra. 8.0—London Radio Dance Band, Kel Keech and Ord Hamilton, Musro and Mills. 10.0—Weather and News. 10.20-11.15—Chamber Music (from Birmingham): The Philharmonic String Quartet, Paul Beard (violin), Harold Mills (2nd violin), Frank Venton (viola), Herbert Stephen (violoncello); Leslie Bennett (baritone).

CARDIFF (5WA)—353 Metres (850 Kc.)

5.15—Children. 6.0—From London. 7.0—Sir Thomas Hughes: "The Only Way" ("A Tale of Two Cities"). 7.15—From London. 7.25—Captain A. S. Burge: "The Rugby International Gossip." 7.45-12.0—From London.

MANCHESTER (2ZY)—384.6 Metres. (780 Kc.)

5.0—Our Saturday Short Story: Mr. F. Sladen Smith, "Two Fables." 5.15—Children. 6.0—From London. 7.0—Mr. James E. Hodson: "Cameos of Lancashire Life," IV. 7.15—From London. 7.45—Station Orchestra, Frederic Lake (baritone), Constance Wentworth (soprano). 9.0-12.0—From London.

BOURNEMOUTH (6BM)—326.1 Metres. (920 Kc.)

4.15, 12.0—From London.

LIVERPOOL (6LV) —297 Metres. (1,010 Kc.)

5.15—Children. 5.30—"The Bag of Gold," adapted from an old story by Muriel A. Levy. 6.0, 12.0—From London.

NEWCASTLE (5NO)—312.5 Metres. (960 Kc.)

4.15—Music. 5.15—Children. 6.0—From London. 7.45—Leslie Sarony, syncopated songs to his own banjulele. 8.0—Revue. 9.0—From London. 10.30 app.—Dance Music. 11.15-12.0—From London.

GLASGOW (5SC) 405.4 Metres (740 Kc.)

2.30—Same as London. 4.15—Concert, Wireless Quintet; Jean Houston (soprano). 5.15—Children. 5.58—Weather Forecast for Farmers. 6.0—Music. 6.30—From London. 6.50—Scottish League Football Results. 6.55—Music. 7.0—Mr. W. S. Morrison: "The Road to the Isles." 7.15—From London. 7.25—Mr. J. McAndrew: "Golf." 7.45—Living Scottish Poets' Series, V.: W. S. Morrison reading from his own works. 8.0—Revue. 9.0-12.0—From London.

TO-MORROW.

DUBLIN (2RN) 319.1 Metres.

8.30 p.m.-11.0—Relay of Cork Programme. 8.30—Organ Solos relayed from St. Mary's Dominican Church, Pope's Quay, Cork. Organist: Herr Tils, A.R.C.M., L.R.A.M. 9.0—Mr Con Paul (baritone): Prologue "Leoncavallo, Vain Suit, Mignolied (Brahms), Serenata (Toselli). 9.15—Madame K. McCaffrey (mezzo-soprano): "The Swallows" (Cowen); "The Silver Ring" (Chaminade); "Gather ye Rosebuds" (Sanderson); "Shadow March" (Del Riego). 9.30—Mr. George Hill (baritone): "Gracious and kind art thou my Queen," "Serenade," "Lullaby," "The Sleeper," "O fair cheeks of roses" (Brahms). 9.45—Station Quintet: Mendelssohn suite. 10.0—Mr. Con Paul (baritone): "In Sheltered Vale" (Silcher), "Deathless Army" (Trotere), "Gay Highway" (Drummond), "Agnus Dei" (Bizet). 10.15—Madame K. McCaffrey (mezzo-soprano): "Oh Lovely Night" (L. Ronald), "Que fais-tu Bergere" (Weckerlin), "Softly awakes my heart" (S. Saens), "Slumberer's Cradle Song" (Somervell). 10.30—Mr George Hill (baritone): "Sweet and Twenty," "Pretty Ring Time" (Warlock), "The Gallows," "Chestnut Blossom" (Peterkin), "Sergeant's Song" (Foss), "Troll the Bowl" (Moeran). 10.45—Station Quintet: Handel Suite. 11.0—Anthem, Weather Forecast.

BELFAST (2BE)—306.1 Metres (980 Kc.)

3.30-5.30—From London. 6.30-7.45—From Edinburgh. 8.45—From London. 10.30—Epilogue.

LONDON (2LO) 361.4 Metres (830 Kc.) and DAVENTRY (5XX)—1,604.3 Metres (187 Kc.)

10.30 a.m. (Daventry only)—Greenwich Time and Weather. 3.30—Wireless Military Band; Winifred Davis (Mezzo Soprano). 5.0—A Pianoforte Recital by Harriet Cohen. 5.20-5.30—Readings from the Old Testament: "The Appreciation of Wisdom"—1st Kings x., verses 1-10. 8.0—Service, from the Studio, conducted by the Rev. Albert S. Hollah. Address by the Rev. Albert S. Hollah. 8.45—Week's Good Cause. 8.50—Weather and News: Daventry only—Shipping Forecast. 9.0—An Orchestral Concert: G. Lenghi Cellini (Tenor), Thorpe Bates (Baritone), Wireless Orchestra. 10.30—Epilogue.

DAVENTRY EXPERIMENTAL (5GB)—491.8 Metres (610 Kc.)

3.30 — Chamber Music—Jaramila Novotna (Soprano), Egon Petri (Pianoforte); International String Quartet: Andre Mangeot, Boris Pecker (Violins, leading alternately), Frank Howarth (Viola), Herbert Withers (Violoncello). 5.20-5.30—See London. 8.0—Service, from Birmingham, conducted by the Rev. Leyton Richards. 8.45—See London. 8.50—Weather and News. 9.0—Albert Sandler and the Grand Hotel, Eastbourne, Orchestra: Stuart Robertson (Bass). 10.30—Epilogue.

CARDIFF (5WA) 353 Metres (850 Kc.)

3.30-5.30—From London. 6.30—Service, relayed from Woodville Road Baptist Church. 8.10—Cardiff Musical Society, Augmented Station Symphony Orchestra. The Choir of the Cardiff Musical Society. 8.45—From London. 9.5—Concert, (continued): "The Light of Life," a short Oratorio by Edward Elgar. Mavis Bennett (Soprano), Gladys Palmer (Contralto), Tom Pickering (Tenor), Roy Henderson (Baritone), the Chorus of the Cardiff Musical Society. 10.15-10.35—The Silent Fellowship.

MANCHESTER (2ZY)—384.6 Metres. (780 Kc.)

3.30—Chamber Music and Oratorio. The Chester Trio: Alby Hall (violin), F. W. Hague ('cello), A. R. Coleman (pianoforte). 4.5—Excerpts from "The Creation" (Haydn). Sung by the Manchester Cathedral Choir. 4.35—Hilda Atkinson (Songs at the Harp). 5.20-5.30—From London. 7.45—Service, From the Studio. 8.45—From London. 9.5—A Band Concert, Besses o' th' Barn Band, Walter Glynne (tenor). 10.30—Epilogue.

BOURNEMOUTH (6BM) 328.1 Metres. (920 Kc.)

3.30-5.30—From London. 7.50—Service. Relayed from All Saint's Church, East Bournemouth. Organist: Mr. F. F. Cronchet. 8.45—From London. (9.0—Local Announcements). 10.30—Epilogue.

LIVERPOOL (6LV) 297 Metres. (1,010 Kc.)

3.30-5.30—From London. 8.0—Service. Relayed from St. Anne's Catholic Church, Edghill. 8.45—From London. 10.30—Epilogue.

GLASGOW (5SC)—405.4 Metres (740 Kc.).

3.30—Concert from Aberdeen. 5.20-5.30—From London. 6.30—From Edinburgh. 7.45—Organ Recital from Aberdeen. 8.45—From London. 9.5—Station Orchestra, Frank Mullings (tenor), Reginald Whitehead (bass) 10.30—Epilogue.

MONDAY.

DUBLIN (2RN) 319.1 Metres.

1.30 2.0 — Weather Forecast and Gramaphone Concert. 6.0—Gramaphone Concert. 6.15—Cuir I dTir na nOg, Eileen Crowe, Patrick Kirwan, May Pitchford. 7.0 — Gramaphone Concert. 7.30 — Gaedhlig: Muiread Ni Ghiralda, M.A. 7.45—Talk: Poultry-Keeping, Miss Hennerty, N.D.P. 8.0—Rosie Coghill (piano): Sonata in D, Op. 10, No. 3 (Beethoven); Vocal Music. 8.20—Station Orchestra: Selection "Aida" (Verdi). Verdi Vocal Offerings: W. G. McLaughlin (tenor): "Ah Denry—Recit., "Ella Mi Fa Rapita" Aria, "Parmi Veder Le Lagrime." Nancy Reilly (soprano)—"Saper Vorreste." Station Orchestra Ballet—"Sicilian Vespers" (Verdi). 9.0—W. G. McLaughlin—"An Autumn Thought" (Massenet); "Mayo Love Song" (M. Fox); "My Gentle Child" (T. Del Riego). 9.10—Nancy Reilly—"A Hush Song" (Robinson); "Bid Me Discourse" (Bishop). 9.15—Crofton Repertory Company—Sketch: "Aunty" (J. M. Francis). 9.45—Station Orchestra—"Chelsea china Suite" (Besly). 10.0—Tradional Trio. 10.20—Weather Forecast.

DAVENTRY EXPERIMENTAL (5GB) 491.8 Metres (610 Kc.)

3.0—London Radio Dance Band, Gwen Maudsley (Songs at the Piano). 4.0—From Birmingham: Frank Newman (organ), Daisy Neal (contralto). 5.0—A Ballad Concert: Spence Malcolm (violin), Dorothy Horton (soprano) and Arthur Jay (baritone). 5.45—Children. 6.30—Greenwich Time, Weather and News. 6.45—Light Music: The Sencicle Quintet: Jennie Broadale (soprano), Burton Harper (baritone). 8.0—"What Men Live By." From Birmingham. A play by Mildred Forster. Adapted from one of Tolstoy's Tales, translated by Aylmer Maude. 8.45 app.—An Edward German Programme. From Birmingham: Studio Chorus and Augmented Orchestra, Dorothy Bennett (soprano). 10.0—Weather and News. 10.15—Dance Music: George Fisher's Kit Cat Band, with Billy Mann. 11.0-11.15—Dance Music: The Lyricals.

SOCIETY WEDDING : MEMORIAL SERVICE FOR LORD HAIG.

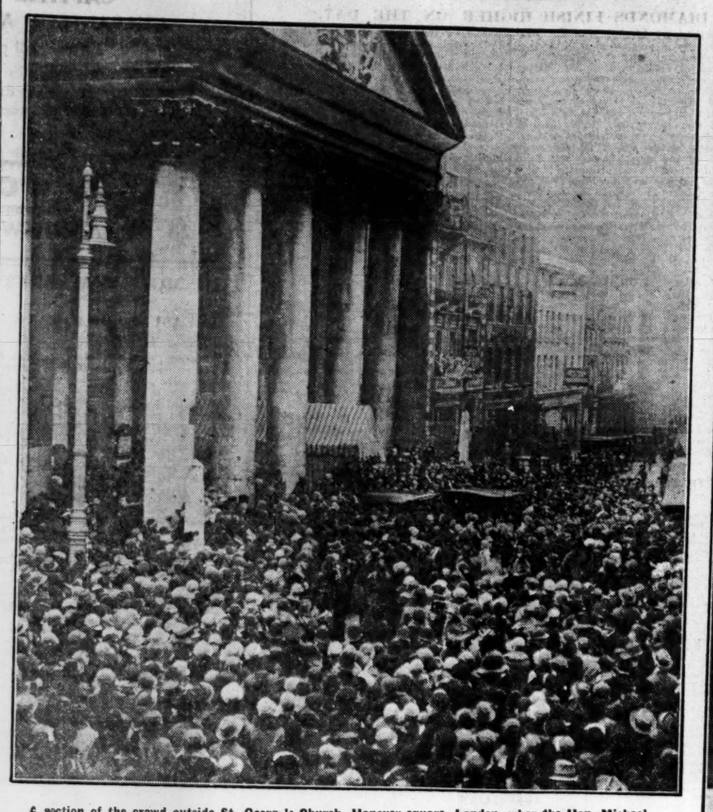

A section of the crowd outside St. George's Church, Hanover square, London, when the Hon. Michael Gowes-Lyon, brother of the Duchess of York, was married to Miss Elizabeth Cator. The crowd broke through the police cordon.

Miss Cator, who was one of the Duchess of York's bridesmaids, photographed as she left 26 Belgrave square for the church.

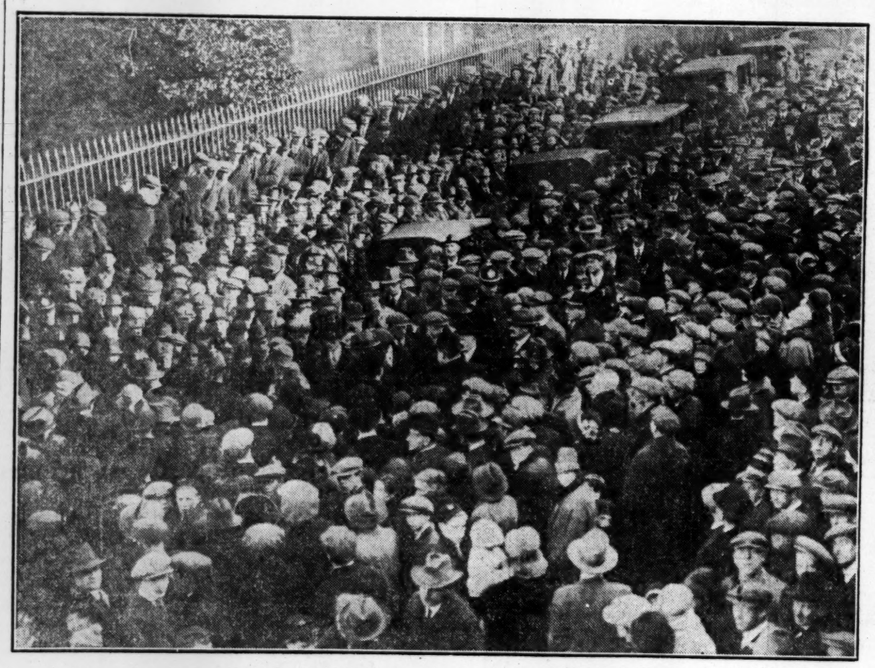

Ex-Service men and women entering St. Patrick's Cathedral, Dublin, yesterday, for the Memorial Service for Field-Marshal Earl Haig.

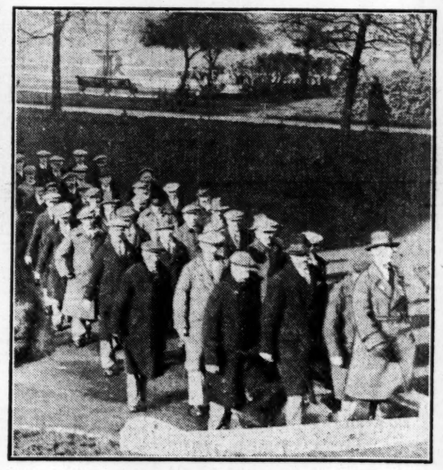

Men from Blackrock Hospital leaving St. Patrick's after the Service.

Canon McClean, Lieutenant-Colonel Robinson, Captain Stokes and Major Hope-Kirk on the way to St. Patrick's.

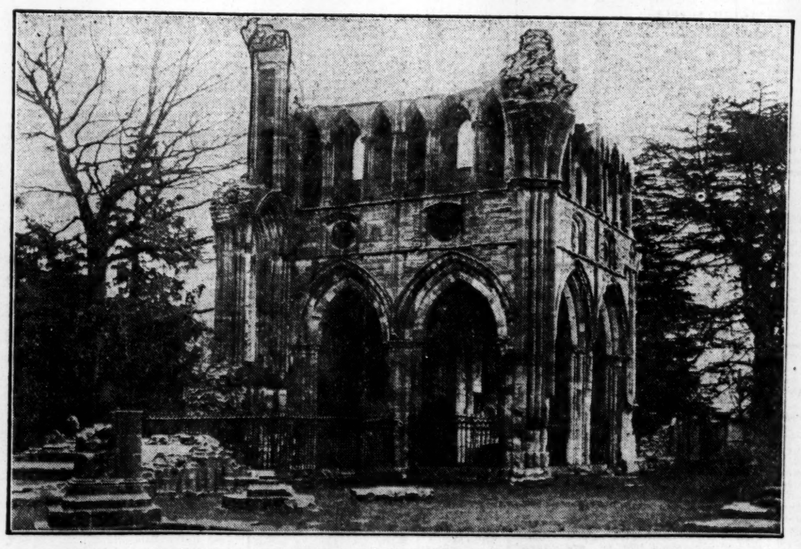

The burial place of the Haigs in St. Mary's Aisle, Dryburgh Abbey, near Bemerryde.

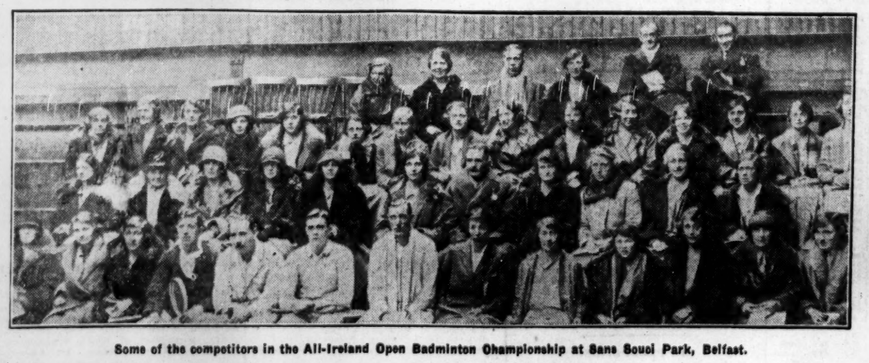

Some of the competitors in the All-Ireland Open Badminton Championship at Sans Souci Park, Belfast.

Mr. J. M. White, LL.B., and Mr. Vincent D. Keirans, LL.B., who have been appointed Special Examiners for the intermediate and final examinations of the Incorporated Law Society of Ireland.

Quick pick-up!

"High miles per Gallon, Low Running Costs!"

If that's what you like to say - never say 'petrol' say —

PRATTS

IRISH-AMERICAN OIL CO., LTD, 1 & 2 UPPER O'CONNELL ST., DUBLIN

UNIVERSITY NEWS.

TRINITY COLLEGE, DUBLIN.

JUNIOR FRESHMAN TERM EXAMINATION.

The following candidates have passed—Pensioners—Allberry, Edward Cecil; Auchinuty, James Johnston; Battersby, Henry Jason Hassard; Blake, John Joseph; Boylund, Eileen Marie; Brittain, Phyllis Millicent; Burrows, George Henry Arnold; Carey, William Denis; Collier, Robert; Convery, Francis Joseph; Coulter, John James; Crofton, Patricia Mary; Cuningham, John Copeland; Deane, Hastings Fitzmaurice Tilson; Dee, Michael; Dixon, Gervais Joly; Eason, Thorold Evelyn Burrows; Egan, Henry Alfred Ernest; Fisher, Joseph Reuben; Flynn, Cathal Liam; Flynn, Robert Neville; Galwey, Nora Agnes; Griffin, Archibald George; Hamill, James McDowell; Heaslett, Samuel Johnson; Hunter, Roger Bennett; Hurley, Wilfred Hugh; Ingram, Edith Lilian; Irvine, Una Maude; Jackson, Norman; Jessop, Alfred Robert Samuel; Jones, Norman Ernest; Kennedy, Marian Adele Graham; Kent, Doreen Sheila; Loudon, Alexander Lourance; Lapedus, Lionel Judah; McBride, Mary Frances; MacDonagh, James Eugene; MacDonagh, Ruth Isobel; MacFionnlaoic, Caoman; McGrath, Brendan Aloysius; MacKeogh, Patrick; McKew, Eileen Elizabeth; Mallagh, Terence John Sloan; Minchin, Horace William; Moffett, Helen Letitia; Moody, Margaret Eileen; Moore, William James Herbert; Neill, Annie Moira; Northridge, Richard Ion Hamilton; O'Carroll, Wilhelmina; O'Sullivan, Ellen Mary; Otway-Ruthven, Annette Jocelyn; Overend, Olive Nancy; Pell, George Ross Hutton; Pim, Noel Grace Mary; Poole, Margaret Emily Jessie; Power Steele, Emily Joyce; Pringle, Michael Henry; Robinson, Olive Perrott; Simmonds, William Edmund; Smiley, Marjorie Isobel Connell; Smith, Frederick Philip Edward; Smith, Robert George; Stevenson, Paule Andree Stewart, Isabella Hogue; Travers, Mary Elizabeth; Watson, Henry; Watson, Hunphrey James; White, Herbert Terence de Vere; Williams, Cecil Augustus Baldwin; Williams, Margaret Stella Marion; Wilson, Cyril Godfrey; Wilson, Ethel Sheila; Wood, Ernest Mountney; Wray, Mary Anne Maxwell; Yarr, Sheila.

Sizars—Alcorn, John Stanley; Branigan, Laurence Kevin; Ellison, Mervyn Archdale; Gillanders, George Charles; Harrison, Brian; Storey, John Alexander.

MASONIC GIRLS' SCHOOL.

The Board of Governors of the Masonic Female Orphan School will meet at the Schoolhouse, Ballsbridge, at 9 a.m. on Tuesday next. Breakfast will be served at 8.30 a.m.

MUNICIPAL GALLERY OF MODERN ART.

A meeting of the Art Advisory Committee of the Dublin Municipal Gallery of Modern Art was held at the Gallery, Harcourt street, on Thursday last. There were present:—Mr. Coghlan Briscoe (presiding), Mr. Dermod O'Brien, P.R.H.A.; Mr. George Atkinson, R.H.A.; Senator Sir T. H. Grattan Esmonde, Bart., and Mr. J. J. Reynolds, Curator.

A "Portrait of the Rev. Robert Kane, S.J." (oils, 25 x 19), by The MacEgan, presented to the Gallery by a group of subscribers, was recommended for acceptance, with the best thanks of the Committee.

AUCTION SALES.

MESSRS. BATTERSBY AND CO.

In our advertising columns to-day, Messrs. Battersby and Co. advertise an attractive sale of antique furniture, silver and plated ware of No. 1 Charleston road, Rathmines, on Tuesday next, and for their sale on Thursday next, at their rooms, they will offer the Celt Boot Factory, Quay street, Dundalk, a splendidly equipped factory suitable for any manufacturing business; 28 Frankfort avenue, Rathgar; Glenbeigh House, Kinmarra road, and business premises, No. 12 Parliament street. Full particulars are given in our advertising columns.

MESSRS. DOCKRELL LI—

On Thursday, 23rd February, Messrs. D will sell by auction, in their saleerooms, News Raheny, a residence, with 88 acres of prime g ing land, 35 Pearse street, a shop, with hou and stores, will be sold on the same days, as w also Larch Hill, Kilmashogue. "Chesterfield," A bungalow, Bray, and 6 Bath avenue, Ba cottage at Sandymount, are also included. Talbot Lodge, with 8 acres, in Blackrock, will be sold on the 28th inst.

MR. P. J. BYRNE.

In our auction columns, Mr. P. J. Byrne's programme for February comprises the following premises, "The Vesey Arms," Lucan, and cottage property, North Brunswick street, on Wednesday next. The premises, 181 North Frederick street, one of the premier licensed premises in the city, and the spirit grocery premises, 52 St. Ignatius road, will be offered to competition on the 22nd inst., and on the 29th inst. the residences, "Glencairn," 87 North Circular road, and 117 Strand road, Merrion, both with vacant possession.

THE TEST

SCIENCE Polish and SCIENCE Cream are names of quite remarkable precision.

The raw materials embodied in the manufacture of these products are all scientifically examined, the processes are all scientifically controlled, and the final results are all scientifically tested before leaving the factory.

Science stands sentinel from first to last and ensures an article of unique excellence.

"ON MERIT ALONE"

Manufactured by

PUNCH & CO., CORK.

FINANCIAL NEWS AND NOTES.

TONE AND COMMENT.

DUBLIN FLUCTUATING.

MARCONIS ACTIVE AND FIRM.

Prices of stock Exchange securities were held in check by yesterday being the last dealing day for the present settlement, and adjustment realisations were continued for the purpose of evening up transactions previously entered on. Government National and Land Bonds were very firm, but without further alteration. British Funds were irregular. India 5½ per cent. nearly rose 1 point, but War Loan 5 per cent., after being ¼ better, closed ¼ lower on the day, and Funding Loan also gave way further. Bank of Ireland Stock gave way somewhat, but Nationals closed the turn harder. Breweries and Distilleries again attracted attention. The feature was again the strength of J. Power and Son Pref. Shares, which were finally bid up to 30 Guinness issues finished firm at a slight concession. The interim dividend, rather expected yesterday, was not yet notified. Dublin Distillers Ord. fell back to 13s. 6d. sellers, after being 15s. earlier. The Pref. closed a few pence better. Grand Canal Shares closed firm, but only a small lot of Pref. changed hands. There was plenty of support for Marconi Ord., with comparatively slight fluctuations, but renewed activity is expected next week, when dealing for the new account will begin. "Marines" were scarce and higher. Despite the closing business done of the settlement, there was a further increase in the volume of support for Great Southern issues on report estimates. The Ord. opened ½ higher at 19½, and then eased to 19¼. The Pref. and Deb. issues were both buyers, while the "Loop" Line Guaranteed was 1/d up to 62½, without getting any stock. Dublin United Tram issues closed in request, with the Ord. harder at 83s. Walpole Bros. Pref. closed on offer at a lower price. Tobaccos slipped back 3d. to 9d. a share. Calicos improved, but Coats, Courtaulds, Dunlops and Imperial Chemicals all declined. Leading Oil Shares were strong on large support turning up in the hope of a settlement of the price-cutting going on for quite a long time. Burmahs were prominent, but Irish-American Oil Pref. were a few pence cheaper. British Match Shares were better. Smaller-priced Artificial Silks were firmer generally.

LONDON DULL.

INDUSTRIALS IRREGULAR.

A dull tone ruled in the majority of sections of the London Stock markets yesterday, but here and there firmer spots were in evidence, rubber strengthening slightly in several directions on the better tendency of the commodity market. The advance in the p.c. in the New York Federal Reserve Bank's rediscount rate caused the Gilt-edged market to ease, but there was no volume of selling, and movements were usually of small amount. An easier tendency also ruled in the Foreign Government market. Home Rails remained quiet, but here and there a slightly easier tendency was apparent. Colonial and Foreign Rails were put fractionally higher in some directions.

Irregularity characterised movements in Industrial sections. Gramophone descriptions continued firm in tone, but Marconis, after initial strength, reacted towards the close. Artsilks were weaker in some cases, while Tobaccos move irregularly. Banktops made a better showing, but Match issues were off. Iron and Steels were usually quiet and steady. Oils were put better in several directions, though Burmahs moved irregularly. South African Mining shares were generally quietly steady, the preliminary arrangements for Monday's carryover occupying attention. Time was idle, but a generally steady tone ruled. The mart rallied slightly and finished 1/d. per ton higher at £245 5s. 3d.

STILLERS' CO.

The amalgamation is announced of the distillery firm of Seagrams and Sons, with the Distillers' Company of Great Britain, which is gradually acquiring large interests in Canada.

UNITED PLANTERS.

The United Planters' Co. of Ceylon inform shareholders that, in consequence of the recent disposal of the lighting distributing section of its business to the Ceylon Government, the Colombo Electric Tramways and Lighting Co. has been enabled to make a distribution to its shareholders of £10 per share from its undivided profits. Under this distribution the United Planters' Co. has received the sum of £207,072. Out of this amount the directors propose to make a payment of 16s. per share, free of income tax, to all shareholders on the register on February 10th. The balance of the money thus received will be available to complete the purchase of estates already acquired and for the well-being of the company's properties.

LISTER'S CHAIRMAN ON SHARE SPECULATION.

At the annual meeting at Bradford yesterday of Lister and Co., Ltd., silk spinners and textile manufacturers, Mr. William H. Watson, chairman and managing director, referring to rumours that an offer had been made for the Ordinary shares of the company, said:—"We have had some discussions with our friends, Messrs. Courtaulds and Messrs. Coats, regarding the future of dealing with a new product, and have had exchanges of conversations with representatives of these two companies, and this may have given rise to the rumour, but dealing with the situation as it exists to-day, I may say that neither the negotiations nor the results of the year's working justify the speculation that has taken place in the shares."

YORKSHIRE ELECTRIC POWER CO.

The directors of the Yorkshire Electric Power Co. recommend that 897,000 Ordinary shares be offered forthwith to the holders of Ordinary and Preference shares on 24s. each. This will bring the issued ordinary capital to £2,500,000. It is proposed that the basis of allotment shall be 27 per cent. of the number of Ordinary and Preference shares registered in the name of each shareholder on February 4, 1928, or in proportion thereto as nearly as conveniently may be to avoid fractions of a share.

INSURANCE SHARES.

BUSINESS DONE IN LONDON.—Alliance, 19, 1x, £19 2 5; do. New, 1945s. 20½; Atlas, 25½, ¾; Union, 28½, 9s., 4; Britannia Insurance, 181½; Commercial Union, 30½, 9s., 4; Eagle Star, 108½; Employers' Liability, 25½, 5d. 6d; Law and Lancashire, 28½, 9s., 6d; Law Accident Insurance, 113½, 4, 12½; London and General, 19½, 4, 12½; North British and Mercantile, 74, 9s., 6d; do. New (4s paid), 50, 9s., 6d., 90, 9, 1 6d; Royal Exchange, 74, 9s., 6d., £59 7 6½; Scottish Union, 24½, 1s. (United Britain); do. Pref., 11½; do. World Auxiliary, 26/4½; Yorkshire Insurance, 113½.

BUSINESS DONE IN LIVERPOOL.—Alliance, 20½; do. 25½; Commercial Union, 28¼; General Accident, 64½; Northern Assurance, 184; Royal Insurance, 59½, 9s.; Scottish Union and National, 28⅜, 9, 2 6; Sun Insurance, 66 6.

DUBLIN (SOUTH) CITY MARKET COMPANY.

Mr. B. Leopold Pim presided at the half-yearly meeting of the proprietors of the Dublin (South) City Market Company, which was held yesterday at the offices, Fade street. Other directors present:—Messrs. Frank Dillon, Edgar A. Pim, H. B. Pollock and Cecil H. West.

The directors recommended a dividend of 3s. per share, being at the rate of 3 per cent. per annum, after payment of which £5,666 will be carried forward to the next half-year.

The Chairman, moving the adoption of the report, said that there had been a small increase in the revenue from the rents received and receivable for the past half-year, as compared with the corresponding period of 1926. On the other side of the account, there has been a satisfactory reduction in the charge for income tax and in the outlay on insurance and general expenses, which, after the transfer of £500 to the contingencies fund, enables the directors to recommend the payment of the usual dividend of 3s. per share, free of income tax.

Mr. Frank Dillon second d, and the report was adopted.

LONDON CHANGES.

The advance in the New York rediscount rate was responsible for the easier tendency which prevailed in Gilt-edged securities. Consols 2½ p.c. dropped back to 55, or ¼ lower, but the 4 p.c. were held. Among War Loans, the only alteration was that of a decline of ¼ in the Fives to 101½. Funding Loan shed ¼ to 89 and the 3½ p.c. and 4½ Conversion Loans were ¼ and ⅛ lower respectively at 76¾ and 97⅞. Among Indias, the 3 p.c. at 81⅝ the 3½ p.c. at 71, and the 5 p.c. at 93 all marked a loss of ¼ on the day's business. India new Scrip gave way to par and Palestine to 2-prem. The new South Australian Loan remained at ⅛ discount.

In Foreign Government stocks, French Fives and Fours each dropped ¼, the former closing at 124 and the latter at 14. Egyptian Unified at 85 were put ½ lower, and Greek Sevens at 100½ were a similar amount easier. Poland 7 p.c. Sterling and Brazil 6½ p.c. Sterling 1927 were each quoted ¼ easier, while Chinese 4½ p.c. 1898 at 71 were a full point down. Italian rentes, on the other hand, finished ¼ firmer, while Peruvian Corp. Ord. at 18¼ and Turkish Unified at 24¾ were each ¼ to the good.

RAILS STEADY.

In Home Rails, Midland 4 p.c. Pref at 76½ and the p.c. Pref. 1923 at 74½ each dropped ¼, while a similar decline was registered in North-Eastern 4 p.c. 1st Pref. to 71. Midland 5 p.c. Red. Pref. closed 1½ points firmer at 98, while Great Westerns, Southerns and others were held at their overnight values.

Among Colonial and Foreign Rails, Buenos Ayres Great Southern at 111¾ were ¼ better, while the Pacific and Western at 95½ and 96 respectively were also each ¼ firmer. Central Argentine Ord. at 102 also finished ¼ higher as did Cordoba Central 1st Pref. at 98. Canadian and Grand Trunks repeated their overnight levels, as did Mexican Rails; but International of Central America at 41½ were put ¼ lower.

RUBBER SHARES FIRMER.

Although there was no material expansion in the volume of business passing in the Rubber shares market, a distinctly firmer tendency ruled, and at the close a number of good advances were recorded. This firmer tendency was mainly the result of the further gone prevailing in the Commodity market, where higher values were also recorded. Spot and Feb. sold 1d. to 1d., 6-16d and 1s. 6¼d. per pound, and March realised 1s. 6¼d. to 1s. 6½d., and 1s. 6¾d., April to June fetched 1s. 6¼d., 1s. 6⅜d., 1s. 6⅝d. and 1s. 6¾d., and July-Sept. was quoted 1s. 6¾d., 1s. 7d. and 1s. 6⅞d. sellers. In the Share market, Bah Lias at 43s. 9d. cd. were 1s. 3d. firmer, while Anglo-Dutch at 42s. 6d. cd. were 9d. better. Java Para at 56s. 3d. finished 1s. 3d. firmer, and Highlands and Linggi each gained 7½d. Kuala Lumpur and Labu each gained 1s. 3d., while Kuala Muda at 40s. were 2s. 6d. better. Rubber Trusts went 6d. higher at 40s., and United Sua Betong started to 4s. 42d. above the overnight level. There were several other smaller improvements, while the only decline of any moment was that of 3s. 9d. in Batu Tiga to 42s. 6d.

TEA SHARES UNCERTAIN.

There was still very little business passing in the Tea share market, while an irregular tendency again prevailed. Actual price movements were not numerous, and while closing values were the same in the turn lower in a few directions, the majority of movements favoured holders. Cons. Tea and Lands presented a firm appearance and they finished 6/3 per cent. which an advance of ¼ was scored, while Chubwa added 2 on the day to 5½. Lungla started to 29s. 6d., or 1s. 10½d. better, and Jhanzie and Jorehaut were 1s. 3d. and 10½d. higher respectively. Pabbojan dropped ⅛ to 7/8, while Eastern Produce at 5/8 were ⅛ easier. Empire and Dooars were other dull spots, the former losing 10½d. and the latter 7½d.

OIL SHARES ACTIVE.

Considerable activity was witnessed in leading Oil shares, particularly in the late dealings, when prices went ahead rapidly. During the early hours yesterday fresh attempts were made to force prices down, but again they met with no success, and steady business was done during the early hours, while in the last hour the demand became active and pressing. New York being reported a buyer, while Paris also supported its favourites. Dealings were confined in the street until well after the official close, and prices generally finished at the top. Among the recognised leaders, Shells provided an outstanding feature of strength and activity, for although they were on offer in the early hours at 4¾ the demand which arose later brought about a sharp advance. After they had been bid for in the street at 4¾, they left off either side of the price, the result of the day's business being an improvement of ⅛. The Bearer shares were up to a like extent at 4⅞. Royal Dutch were no better than 29¾ in the early hours, but strong buying in the afternoon brought about an advance to 29¾, which a gain of ¾ was recorded. Burmahs, which were one of the best features of the market, continued to display strength, rising to 6/5. A setback occurred to 4¾, but fresh support set in and a rally occurred to 4⅞, at which close of business was obtainable, showing an advance of ⅛. Anglo-Persians, also with good support, and improved ⅛ to 3¼ the 5 p.c. Pref. 97½, strengthened to 26s. 9d. and 5 p.c. 1st Pref. 97⅝, respectively. American buying was largely responsible for an advance of ⅛ in South African Oils, while Kuala Muda at 40s. were 2s. 6d better. Rubber Trusts went 6d. better. Java Para at 56s. 3d. finished 1s. 3d. firmer, and Highlands and Linggi each gained 7½d. Kuala Lumpur and Labu each gained 1s. 3d., while Kuala Muda at 40s. were 2s. 6d better. Rubber Trusts went 6d. higher at 40s., and United Sua Betong started to 4s. 42d. above the overnight level. There were several other smaller improvements, while the only decline of any moment was that of 3s. 9d. in Batu Tiga to 42s. 6d.

LATEST CLOSING AND STREET PRICES.

BRITISH FUNDS, ETC.

	Closing.	Rise or fall.
Consols	54⅝ 55⅛	-¼
War Loan, 5%	101½ 102	.....
Do. 4½ %	89½ 90½	.....
Do. 4%	101⅛ 101⅝	.....
Do. 4% (Tax Free)	101⅛ 101⅝	.....
Funding Loan	89⅛ 89⅝	-⅛
Victory Bonds	99⅝ 99¾	.....
2½ % Conversion Loan	76¾ 77	-¼
3½ % Conversion Loan	77¼ 77½	-¼
4½ % Treasury Bonds	100⅛ 101	.....
Irish Land 2½ %	53½ 55½	.....
India 3½	69⅝ 71⅛	-⅛
Do. 3½ %	69⅝ 71⅛	-⅛
Do. 4½ %	79½ 81½	-⅛
Do. 5½ %	92½ 93½	-⅛
Local Loans	101 102	.....
Sudan 4½ %	84½ 85	.....
	107 109	.....

COLONIAL GOVERNMENT STOCKS

Australian Com. 5%	98 100	.....
Do. do. 4%	100 102	.....
British Col. 4½, 1941	100 102	+1
Canada 4% 1940-60	100 102	.....
Cape 3½ Ctfs.	81 83	.....
Ceylon 4½	91 93	.....
New South Wales 4½ % 1935-45	100 102	.....
Do. do. 4% 1947-55	90 92	.....
Do. do. 3½ % 1930-40	97 99	.....
New Zealand 4½ % 1939	100 102	.....
Do. 5 % 1946	99 101	.....
Nigeria 6%	113 115	.....
Queensland 4½ % 1928-39	102 104	.....
Do. 5% 30-40	90 92	.....
South Africa 5% 1935-45	100 102	.....
Do. 4%	90 92	.....
South Australian 5% 1937-47	100 102	.....
Do. 4%	87½ 89½	.....
Victoria 5% 1937-47	101 103	.....
Do. 4% 1945-75	90 92	.....
Western Australia 5% 1935-45	100 102	.....
Do. do. 4% 1930-40	100 102	.....

BANKS.

Anglo-South American	8 9⅛	.....
Bank of Australasia	39 41	.....
Bank of England	255 260	.....
Bank of Montreal	240 250	+1
Bank of New South Wales	45 47	.....
Barclay's "A" Shares	215 220	.....
British Overseas	20½ 21½	+1⅛
Canadian of Commerce	215 220	.....
Chartered of India	21¼ 21⅝	.....
Hong Kong and Shanghai	130 133	.....
Lloyds	64 0	-0/3
National Discount "B"	9¼ 9⅝	.....
National Provincial (24 p.c.)	3 3½	.....
Royal of Canada	215 220	.....
Standard of South Africa	71 73	+1
Union of Australia	140½ 145½	.....
Westminster Bank	187½ 192½	.....

FOREIGN BONDS.

M.U.—Jan. 23.

90¾	Argentine 5 p.c., 1886	90½ 101½
100	Do. 4 p.c. Recognition	94 96
100	Do. 6 p.c., 1910	98 100
100	Austrian 4 p.c. Guar.	100 102
100	Belgian 7 p.c.	100 102
100¾	Brazil 6½ p.c., 1909, 27	100½ 101
98	Do. Funding, 1908	97½ 98½
100	Do. 5 p.c., 1914	95 97
100	Chinese 5 p.c. Guar.	70 72
100	Do. 4½ p.c., 1896	70 72
100	Do. 4 p.c., 1898	70 72
100	Czecho-Slovakia Bonds	111 113
100	Egyptian Unified	85½ 86½
100	French Loan	124 126
100	Do. 4 p.c.	100 102
100	German 7 p.c.	106 107
100⅛	Greek 7 p.c.	100 102
100	Italian Rentes	73½ 74½
100	Japanese 4½ p.c., 1905	83 85
97¼	Do. 6 p.c., 1924	93 95
100	Mexican 6 p.c.	99 101
46	Do. 4 p.c. 10-Y. Treas	46 48
47	Peruvian Corporation	18 19½
100	Do. Unified	24¼ 25¾
100	Portuguese 3 p.c.	25 27
100	Do. 4 p.c.	25 27
100	Do. Debs.	25 27
100	Roumanian 4 p.c.	75 78
100	Turkish Unified	24¼ 25¾
100	Uruguay 5% Ass.	97½ 98½

IRON AND STEEL.

M.U.—Jan. 23.

2/6½	Armstrong (W. G.)	2/10½ 3/4½
12/9	Brown (John)	12/6 .....
7/6	Cammell Laird	7/6 .....
13/6	Cargo Fleet	7/6 7/9
80/6	Cory (Williams)	80/6 .....
11/10½	Dorman, Long	11/6 11/9
6/3	Mond Nickel	12/9 13/3
8/6	Pease and Partners	7/6 .....
30/9	South Durham Steel	7/9 8/3
20/9	Siemens	2/9 .....
3/7½	United Steel	2/10½ 3/-
12/6	Vickers Ord.	2/11½ 2/11½
		11/6½ 11/10½

COAL.

47/6	Argentine Land Invest.	2/9 .....
28/6	Tr. Southern Land	27½ 28½
2/6	B.N.B. Land	2/- .....
30/3	Forestal Land	30/- 32/-
41/3	Hudson's Bay Ord	40/6 41/6
2/6	Hyderabad Deccan	2/- .....
4/6	Nitkin Syndicate	1/9 1/10½
2/6	Rio de Janeiro	2/- .....
21/3	Sudan Plantations	10/7½ 10/9
		20½ 21½

NEWSPAPERS.

9½	Assd. Newspapers Def.	9½ .....
3½	Allied News Ord	3½ 3¾
	Assd. Papers (New)	2/6 .....
97/6	Daily Mail Trust	28/6 27/6
97/6	Daily Mirror Ord	99/1½ 99/7½
	Illustrated Newspapers	2½ 2¾
8½	Lon. & Pictorial Ord	7½ 8½

NITRATES.

15/3	Lagunas Nitrate	15/- 15/3
4¼	Lautaro Nitrate	4¼ 4⅜
11/3	Liverpool Nitrate	11/- .....
2/6	New Tamarugal	2/- .....
26/6	Rosario Nitrate	26/- 26/6
14/6	Santiago Nitrate	14/- 15/-
2/6	Tarapaca Nitrate	2/6 .....

OILS.

4⅞	Anglo-American	4⅞ 4⅞
4⅞	Anglo-Ecuadorian	4⅞ 4⅞
4⅞	Anglo-Egyptian "B"	4⅞ 4⅞
4⅞	Anglo-Persian Def.	3⅞ 4⅛
28/9	Do. 5 p.c. 1st Pref.	28/- 27/6
29/6	Do. 5 p.c. 2nd Pref.	28/3 27/6
29/6	Do. 5 p.c. Deb.	28/3 27/6
4⅞	Apex Trinidad (5/- shares)	4⅞ 4⅞
4⅞	British Controlled	4⅞ 4⅞
14/3	British Borneo Pet. (10/-)	13/9 14/3
4⅞	British Burmah (£)	4⅞ 4⅞
4⅞	British Controlled	4⅞ 4⅞
4⅞	Do. Pref.	4⅞ 4⅞
27/6	Burmah	27/3 27/6
1/6	Do. 5 p.c. Pref.	1/6 1/6
27/3	Caltex	27/3 27/6
1⅝	Creole Syndicate	1⅝ 1⅝
2¾	Kuala Transport Pref.	2¾ 2¾
4⅞	Kern River (10/-)	4⅞ 4⅞
9	Lobitos Oilfields	9 10/6
4⅞	Lobitos	4⅞ 4⅞
18/3	Mexican Eagle	18/3 18/6
18/3	Do. 8 p.c. Pref.	18/3 18/6
18/3	Do. 8 p.c. 1st Pref.	18/3 18/6
5/1½	North Caucasian (10/-)	5/1½ 5/1½
	Omnium	4⅞ 4⅞
4⅞	Persian Mines	4⅞ 4⅞
4⅞	Premier Oil	4⅞ 4⅞
4⅞	Do. "A" shares	4⅞ 4⅞
27/3	Rossal Dutch	27/- 27/6
4⅞	Shell Transport	4⅞ 4⅞
4⅞	Do. 5 p.c. Pref. (£10)	4⅞ 4⅞
4⅞	Do. 6 p.c. Pref.	4⅞ 4⅞
1/3	Spies (2/-)	25 10/6
4⅞	Tampico Ord.	4⅞ 4⅞
10/3	Tankers Pref	10/- 11/-
4⅞	Trinidad Central	4⅞ 4⅞
4⅞	Trinidad Leaseholds	4⅞ 4⅞
4⅞	United Brit. Trinidad	4⅞ 4⅞
4⅞	Do. Pref.	4⅞ 4⅞
2/3	In the Share market,	
4⅞	V.O.C. Holdings	4⅞ 4⅞
4⅞	Do. 7 p.c. Pref.	4⅞ 4⅞

RUBBERS.

2/10½	Amal. Rubber Est.	2/10½ .....
42/6	Anglo-Dutch	42/6 .....
6½	Anglo-Java	6⅜ .....
44/9	Anglo-Malay	44/6 .....
2/6	Barlow Com.	2/6 .....
2/6	Batu Caves	2/6 .....
2/6	Bukit Rambawang	2/6 .....
2/6	Grand Central	2/6 .....
2/6	Highlands	2/6 .....
2/6	Java Para	2/6 .....
2/6	Kamar Para	2/6 .....
2/6	Kuala Lumpur	2/6 .....
2/6	Kuala Muda	2/6 .....
2/6	Labu	2/6 .....
2/6	Linggi	2/6 .....
2/6	Malacca	2/6 .....
2/6	Malaya	2/6 .....
2/6	Moorsly Valley	2/6 .....
2/6	Rubber Trust	2/6 .....
2/6	Sumatra Para	2/6 .....
2/6	Tanjong	2/6 .....
2/6	Tanjong Malim	2/6 .....
2/6	United Serdang	2/6 .....
2/6	United Sua Betong	2/6 .....
2/6	Vallambrosa	2/6 .....

Abuso	47/6	.....
Ashanti	2/3½	.....
Anglo-Sun.	4/6	.....
Bah Lias	43/9	+1/3
Bah Nakan	4/6	.....
Batu Tiga	42/6	-3/9
Bremen Prop.	35/9	.....
Bremen Pref.	35/9	.....
Brit. Dyaks	4/6	.....
Brit. Malaya	4/6	.....
Brit. Sumatra	4/6	.....
Cam. Highlands	4/6	.....
Castlereagh	4/6	.....
Cheribon	2/6	.....
Consolidated	4/6	.....
Dabocca	4/6	.....
Dutch Sumatra	4/6	.....
Eastern Trust	47/6	.....
F.M.S.	47/6	.....
Gadjah	4/6	.....
Golden Hope	4/6	.....
Glenberrie	4/6	.....
Glendale	17/6	.....
Golden Hope	4/6	.....
Gopeng	4/6	.....
Highlands	4/6	.....
Hong Kong & Sumatra	4/6	.....
Java Consolidated	4/6	.....
Java Land	4/6	.....
Kajang	4/6	.....
Kamunting	4/6	.....
Kepitang	4/6	.....
Kinta	4/6	.....
Kuala Kampar	4/6	.....
Kuala Selangor	4/6	.....
Kuala Trolak	4/6	.....
Kulim	4/6	.....
Lanadron	4/6	.....
Lanadron Pref.	4/6	.....
Lanadron Def.	4/6	.....
Lanadron Ord.

SERVICES AND ANTHEMS.

SEPTUAGESIMA.

St. Patrick's Cathedral.—8, Holy Communion. 9.15, Irish. 11.15, Matins. Service—Psalm 104. Benedicite and Jubilate, Purcell in B flat. Anthems, etc.—Anthem is the glorious work" (Haydn). Hymn 51, "This day, at Thy creating word." Preacher, the Archbishop. 12.15, Holy Communion (Choral). Kyrie, Credo (Merbecke). Sanctus, Gloria (Stewart). Offertory, Hawson. 3.15, Service—Psalms 147, 148. Canticles 55, 65. Magn. N. Dim (Harwood in A flat). Anthems, etc.—1st, "Thine, O Lord" (Kent). Hymn 370 (Stewart), "O worship the King." 2nd, "In among The heavens are telling" (Haydn). Evening Voluntary—Fantasia and Fugue in G minor. Preacher, the Rev. T. W. E. Drury, M.A.

St. Patrick's Church Cathedral.—11, Matins. Processional 47. Benedicite (Turle, Bridge, Hayes). Psalm Jubilate (Stanford in B flat). Introit, "All flesh on earth" (Tallis). 11.40, Holy Communion. Preacher, Rev. Canon Long. Hymns 362, 215. 3.15, Communion Service. Sermon. Church Parade of North Dublin Battalion of Girl Guides. Processional Hymn 317. Anthems, etc.—Martin, Psalm 23. Anthem, "Achieved is glorious work" (Haydn). Hymns 585, 428. Song of the Dawn. Recessional Hymn 35. Offertory—Choir of ex-Service men.

Chapel of Trinity College.—8, Holy Communion. Psalm 104. Lessons, Genesis i. and ii. to v. 3. Revelation xxi. to v. 14, incl. Service (Purcell in B flat). Anthem, "In the beginning." The heavens are telling" (Haydn). 262. Hymn, 51. Rev. A. A. Luce, D.D. Markey, C. H.

Church of St. Columba.—8, Holy Communion. 11.30, Service (Stephen in E). Benedictus (Adlam in E flat). Anthems, "In splendour bright" and "The heavens are telling" (Haydn). Hymn, "On this day, the first of days." Preacher, Rev. the Warden. 7.30, Magnificat and Nunc Dimittis (Lloyd in F). Anthem, "Praise God" (Weldon). Hymn, "Blest Creator of the light."

St. Matthias's Parish Church.—8, Holy Communion. Morning Prayer. 7, Evening Prayer.

St. Ann's Church.—8, 10 and 11.30, Holy Communion. 11.50, Canon Crozier. 3.30, Children's Service. Rev. J. J. Loughead.

St. Mary's Church, Leeson Park.—8, Holy Communion. Rev. W. Bell. 3.30, Rev. N. H. Hamilton. 7, Rev. W. H. Coulter.

St. Columba's Church, Rathgar.—8 and 11.30, Holy Communion. 11.30, Rev. N. H. Hamilton. 7, Rev. Hughes.

St. Bartholomew's Church.—8, Holy Communion. 11, Benedictus Best in C. Benedictus. Third Service. Preacher, Rev. Walter C. Simpson. 12, Quartet. Credo and Gloria (Williams and Monk). Post Communion, "O God of earth and sea." 3.30, Young People's Service. 6.30, 7, Evensong. Magnificat and Nunc Dimittis (Lloyd in B flat). Preacher, Rev. Noel Warins.

St. James's Parish Church.—8 and 11.30, Holy Communion. 10 and 11.30, Canon Somerville. 3.30, People's Service. 7, Rev. J. B. Neligan.

St. Stephen's.—7.15 and 8, Holy Communion. 10, Hymns and Sermon. 11.30, Matins, Sermon and Holy Communion. Benedicite Jefferies in E flat. Benedictus Chipp in E. Hymns 370, 187, 223. 4, Service. Evensong and Sermon. Magnificat and Nunc Dimittis Field in D. Hymns 375, 521.

St. Magdalen Church.—11.30, Morning Prayer and Holy Communion; Rev. J. F. Moncrieff Cox. 7, Rev. J. F. Moncrieff Cox.

St. Thomas's.—8, Holy Communion. 12, Rev. E. J. Cullen. 4, Children's Service. 7, Rev. J. T. Cummins.

St. Mark's Church, Dundrum.—8, Holy Communion. 11.30, Rev. J. T. Cummins. 3.30, Children's Service. 7, Rev. E. J. Cullen.

St. Matthew's Church.—8, Holy Communion. 11.30, Rev. H. W. Donald. 7, Rev. J. B. Neligan.

St. Peter's.—8, Holy Communion. 11.30, Holy Communion; Rev. H. K. Woodward. 3.30, Children's Service. 4, Men's Bible Class, 45 York street. 7, Rev. Tobias.

St. John's.—11.30, Rev. J. Tobias. 7, Rev. C. J. Peacocke.

St. James's Parish Church.—8, Holy Communion. Rev. E. M. Batemen. 7, Rev. F. Oldham.

St. James's District Church.—11.30, Holy Communion. 3.30, Rev. F. Oldham. 7, Rev. Stevenson.

St. Luke's Church, Grangegorman.—8, Holy Communion. 11, Matins. 11.30, Holy Communion and Sermon; Rev. H. S. Bluett. 3.30, Rev. Spencer. 7, Rev. C. G. Proctor.

St. Michan's.—11.30, Canon McClean.

St. Paul's.—11.30, Holy Communion; Rev. E. J. Cullen. 7, Canon McCleane.

St. Barnabas's.—11.30, Rev. D. H. Hall. 4, Children's Service. 7, Dean Coulter.

St. Bartholomew's.—11.30, Dean Coulter. 4, Children's Service. 7, Rev. D. H. Hall.

St. Stephen's Church, Bride street.—11.30, Morning Service and Holy Communion. 7, Rev. A. Morrow.

St. Mary's Parish Church.—10, Rev. Gage Dougherty. 11, Rev. W. Dungan.

St. Mary's Chapel of Ease.—11.30, Holy Communion, Gage Dougherty. 3.30, Children and Young People's Service.

St. Kevin's, South Circular road.—8, Holy Communion. 11.30, Rev. J. Blackwell. 3.30, Children's Service. 7, Rev. R. Bird.

Church of the Deaf, the Gregg Hall.—3.30—Rev. H. Elliott.

St. Andrew's Church.—8, Holy Communion. 11.30, Morning Prayer and Holy Communion. 3.30, Children's Service; Rev. R. A. Orchard. 7, Rev. G. E. Hall.

St. Catherine's.—11.30, Morning Prayer and Holy Communion, Canon Thompson. 7, Rev. J. Parker Smyth.

St. Victor's.—8, Holy Communion. 11.30, Morning Prayer and Holy Communion. 3.30, Young People's Service. 7, Canon Thompson.

St. Bride's Parish Church.—11, Rev. H. C. Pike. 3.30, Rev. C. F. Alley. 7, Rev. J. F. Darling.

St. George's Parish Church.—8 and 11.30, Holy Communion. 11.30, Rev. H. A. V. Kennedy. 7, H. C. Foster.

St. Andrew's.—11.30, Morning Prayer and Holy Communion. 3.30, Young People's Service. 7, Rev. H. A. V. Kennedy.

St. Augustine's.—8, Holy Communion. 11.30, Morning Prayer and Litany; Rev. H. S. Higinbotham. 3, Young People's Service; Rev. H. S. Boyle. 7, Rev. Leo Church.—11.30, Morning Prayer and Holy Communion; Rev. H. G. Forde. 3.30, Young People's Service. 7, Rev. H. S. Higinbotham.

St. Jude's Church.—11.30, Holy Communion. 7, Rev. H. Foster. 3.30, Young People's Service.

Church of the Female Orphan House, N.C. road.—Morning Prayer and Holy Communion. 7, Rev. E. Gough.

Irish Church Missions, Townsend street.—11.30, Rev. Proctor. 7, Rev. J. Proctor.

Portland Parish Church.—8, Holy Communion. Morning Prayer and Holy Communion; Rev. J. 3.30, Children's Service. 7, Rev. W. N.

Rathgar Church, Rathgar.—8 Holy Communion. 11.30, Communion; Rev. A. D. Emerson. 3.30, Young People's Service. 7, Rev. Canon Lewis-Crosby.

Zion Church, Kingstown.—8.30 and 11.30, Holy Communion. 11.30, Rev. Canon Lewis-Crosby. 7, Rev. Canon Fleury.

Trinity Church, Stillorgan.—8.30, Holy Communion. 11, 6.30, Canon Lewis-Crosby. 7, Rev. Canon Fleury.

Trinity Church, Killiney Services in Schoolhouse—8, Holy Communion. 11, Rev. Canon Lewis-Crosby. 7, Rev. Canon Fleury.

St. Philip and St. James' Rectorship.—8.15, Holy Communion. 11, Rev. R. Bird. 7, Rev. J. Tobias.

St. Olave's Church.—8, Holy Communion. 11, Morning Prayer and Holy Communion. 7, Rev. Canon Fleury. 3.30, Young People's Service. 7, Rev. Canon Fleury.

St. Andrew's, Malahide.—8, Holy Communion. 11, Morning Prayer and Holy Communion. 3.30, Evening Prayer. Parish Church.—8 and 11.30, Holy Communion. 7, Evensong and Sermon. Rev. J. B. Neligan.

St. Fintan's, Sutton.—8, Holy Communion. 11, Morning Prayer and Holy Communion. 3.30, Evening Prayer. 7, Rev. J. Carson.

St. Fintan's Church, Howth.—8, Holy Communion. 11, Morning Prayer and Holy Communion. Canon Mooney. 3.30, Evening Prayer. 7, Rev. J. Carson.

St. Mary's Church, Kingstown.—8, Holy Communion. 11, Morning Prayer and Holy Communion. Canon Mooney. 3.30, Evening Prayer. 7, Rev. J. Carson.

St. Mary's Church, Blackrock.—11.30, Morning Prayer and Holy Communion. Rev. George R. Elliott. 7, Rev. Northridge.

All Saints' Church, Blackrock.—8, Holy Communion. 11.30, Morning Prayer and Holy Communion. 7, Rev. Northridge.

Christ Church, Milltown.—11.30, Morning Prayer and Holy Communion; Rev. Rector. 3.30, Children's Service. 7, Rev. Rector.

St. Matthew's Church, Irishtown.—8.30, Holy Communion. 11.30, Morning Prayer and Holy Communion; Rev. C. Lucas. 7, Rev. C. Lucas.

St. Peter's Church, Donnybrook.—8, Holy Communion. 11, Morning Prayer and Holy Communion. 3.30, Children's Service. 7, Rev. Canon Fleury.

Church of the Holy Redeemer, Booterstown.—8, Holy Communion. 11, Morning Prayer and Holy Communion. 3.30, Children's Service. 7, Rev. Canon Fleury.

St. Matthew's Church, Irishtown.—8, Holy Communion. 11.30, Morning Prayer and Holy Communion; Rev. C. Lucas. 7, Rev. C. Lucas.

St. Peter's Church, Donnybrook.—8, Holy Communion. 11, Morning Prayer and Holy Communion. 3.30, Children's Service. 7, Rev. Canon Fleury.

Church of the Holy Redeemer, Booterstown.—8, Holy Communion. 11, Morning Prayer and Holy Communion. 3.30, Children's Service. 7, Rev. Canon Fleury.

Donore.—11.30 and 7, Rev. G. T. C. Clements.
Greystones.—11.30 and 7, Rev. R. K. Lyle.
Howth.—11.30 and 7, Rev. J. M'Cargher.
Kingstown.—11.30 and 7, Rev. J. S. Rutherford.
Lucan.—11.30 and 7, Rev. A. Galley.
Malahide.—4, Rev. J. M'Cargher.
Ormond Quay.—12 and 7, Rev. T. Byers.
Rathmines (Christ Church).—11.30 and 7, Rev. J. J. Macnuley.
Sandymount.—11.30 and 7, Rev. J. S. Crockett.
Scots Church, Lower Abbey street.—12 and 7, Rev. A. H. Macpherson.
Presbyterian Association, 16 St. Stephen's Green.—Young Men's Bible Study Circle, 4.30.
Dublin Presbytery's City Mission—Whitefriar Street Hall, 6; Whitefriar street.—Sabbath School, 3. Evangelistic Service, 4.30. Speaker, Mr. Logan.
North Strand Hall.—Evangelistic Service, 8.15. Speaker, Mr. Logan.
Welsh Church, Talbot street.—English Services at 11.30, Mr. J. Lyons Egan. 6.30, Mr. S. Rennix.
Presbyterian Mission Conventicle, 9 Aungier street.—The usual weekly meeting for Bible Study will be held on Monday evening at 8. Leader, Mr. T. V. Adams.
Blackrock.—11.30, Rev. R. J. Elliott. 7, Rev. W. W. Hutchinson.
Dalkey.—11.30, Sister Adeline Harrison. 7, Sister May Wylie.

METHODIST CHURCHES.
St. Stephen's Green, S.—11.30 and 7, Rev. R. Lee Cole.
Kingsland Park.—11.30, Mr. W. N. Elliott. 7, Rev. W. H. Lunney.
Dolphin's Barn.—11.30 and 7, Rev. H. H. Cornish.
Charleston Road.—11.30 and 7, Rev. H. M. Watson.
Brighton Road.—11.30 and 7, Rev. A. Tyias.
Abbey Street.—11.30, Rev. A. Harbinson. 7, Mr. J. Smith.
Clonliffe.—11.30, Rev. W. M. Graham. 7, Rev. W. L. Cook.
Blackhall Place.—11.30, Rev. S. T. Boyd. 7, Rev. Ivan Jones.
Inchicore.—11.30, Rev. Ivan Jones. 7, Rev. A. Harbinson.
Lucan.—11.30 and 7, Rev. J. D. Foster.
Sandymount.—11.30, Mr. C. F. Beckett. 7, Mr. Frank Macdonald.
Ringsend.—11.30, Rev. J. England. 7, Rev. W. M. Graham.
Clontarf.—11.30 and 7, Rev. C. H. Macartney Clayton.
Kingstown.—11.30, Rev. William W. Hutchinson. 7, Rev. Robert J. Elliott.
Sutton.—11.30, Communion and 7, Dr. Carruthers.

OTHER CHURCHES AND HALLS.
Moravian Church, Lower Kevin street.—11.30, Rev. J. E. Hutton.
Congregational Church, York street.—11.30, Rev. J. Rivers Walker.
Kingstown Congregational Church.—11.30 and 7, Rev. S. Henderson.
Kilmainham Congregational Church.—11.30, Rev. Philip Davis. 7, Mr. Thompson.
Baptist Church, 7, Harcourt street.—11.30, Pastor Louis E. Deens. 7, Rev. H. Cooper, Soudan United Mission.
Philadelphian Baptist Chapel.—11.30 and 7, Pastor James R. Davison.
Baptist Tabernacle, Kingstown.—11.30, Mr. A. W. Tweedie. 7, Mr. L. H. Fraser.
Religious Society of Friends.—9 Eustace street, 11; Monkstown, 11; Churchtown, 11; Bray, 11.30; 83a Rathmines road, 11 and 7.
Grosvenor Hall, Rathgar.—10.15, Sunday School. 7, Mr. Douglas Leech.
Rinsend Mission Hall and Y.M.C.A., Pigeonhouse road.—4, Mr. J. A. Smith. Monday—8, address by Mr. W. Disney.
Seventh Day Adventist Church, Deverell Place Hall.—7, Mr. J. McMillan.
Merrion Hall.—12 and 7, Mr. David Ward.

CHRISTIAN SCIENCE CHURCHES.
First Church of Christ, Scientist, Dublin, a Branch of The Mother Church, The First Church of Christ, Scientist, in Boston, Mass., 35 Molesworth street.—Services—Sundays, 11.30 a.m. and 8 p.m. Sunday School, 11.30 a.m. Wednesday Testimony Meeting, 8 p.m. Christian Science Reading Room, same address, is open to the public daily from 11 a.m.
First Church of Christ, Scientist, Rathmines, a Branch of The Mother Church, The First Church of Christ, Scientist, in Boston Mass.—Services—Sunday, 11.30 a.m. and 8 p.m. Sunday School, 11.30 a.m. Wednesday Testimony Meeting, 8 p.m. Christian Science Reading Room, Church Buildings, Rathmines Park, open daily, free to the public.

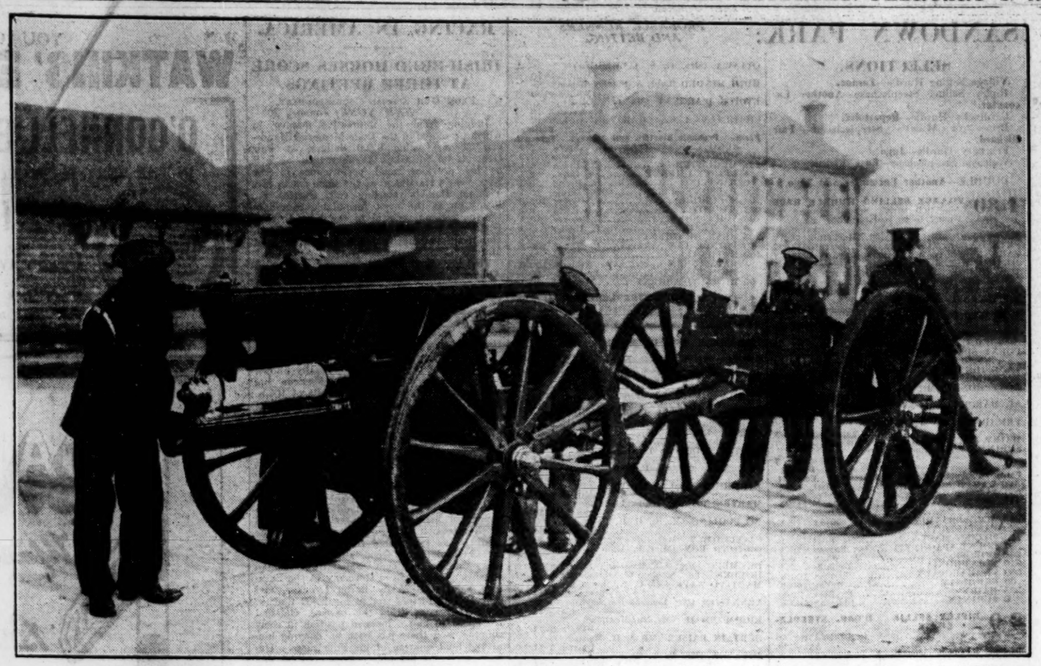

Preparing the famous gun of "E" Battery, R.H.A., for the funeral of Earl Haig. On this gun—the first British gun to fire a shot in the war—the Unknown Soldier was carried to Westminster Abbey.

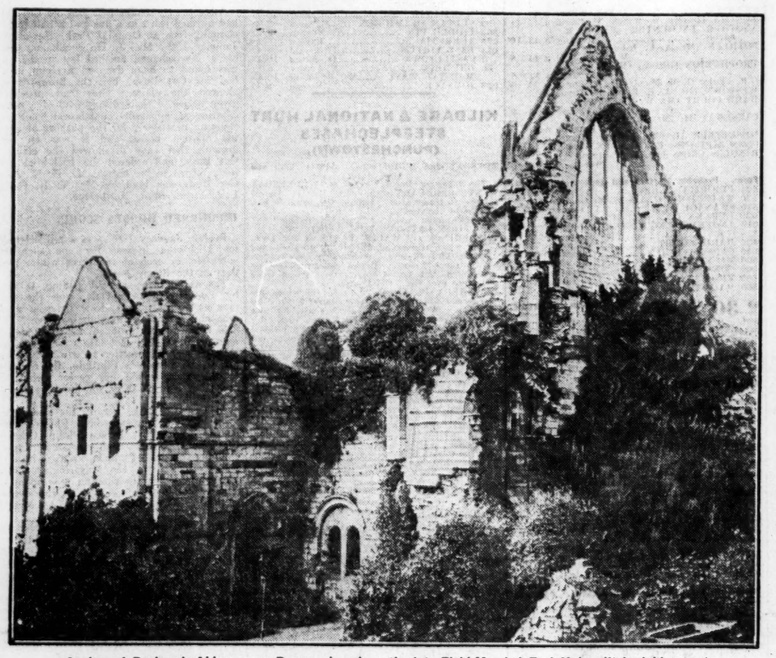

A view of Dryburgh Abbey, near Bemersyde, where the late Field-Marshal Earl Haig will be laid to rest.

MISSIONARY NOTES.

(FROM OUR CHURCH OF IRELAND CORRESPONDENT.)

An interesting phenomenon is manifesting itself at present in Palestine in the large numbers of Moslems in several places who are commencing to come to church, and join in the Christian's worship. Seldom in the Moslem world—never in the history of Moslem missions in Palestine—has there been such a movement.

The second native to be raised to the Episcopate in the Anglican Church in China has been consecrated Assistant Bishop of Hankow. Bishop Ding was ordained in 1903, and for years has been a greatly trusted leader in the diocese.

A novel plan for encouraging boys to learn to swim has been adopted at the High School (C.M.S.), at Srinagar, Kashmir. Every boy of thirteen in the school must pass the 70 yards' swimming test, otherwise the school fee is raised by one-quarter; at 14 years of age by one-half, at 15 it is doubled, at 16 it is quadrupled, and so on. In 1926 twenty four boys used their powers of swimming in saving life.

An average of twenty people is admitted into the Church every day of the year in the diocese of Dornakal. Some 47,000 are asking for teaching and baptism.

An International Missionary Council will meet in conference in Jerusalem from March 24 to April 8. Japanese, Chinese, Indians, Africans, Anglo-Saxons, and members of most of the European nations will be present.

Miss M. E. Darley, Miss Boaz, Miss Gaussen, and Miss Blenkinsop have been touring in separate dioceses in Ireland on behalf of the Zenana Missionary Society.

Damage to the approximate amount of £2,000 was done by the inrush of water to the basement of S.P.G. House during the recent floods in London.

The Society for the Propagation of the Gospel is arranging summer schools as follows:—(1) Kiplin Hall, Northallerton, July 23-27; subject, "Other Religions in theory and practice." (2) Salisbury Training College, July 9-13; subject, "Industrial Life in other Lands." (3) Lichfield Theological College, August 3-7, for young people.

From the pen of one of the Bush Brotherhood:—"When in my wanderings along the coast of the great Australian Bight I came across people who had not been visited by a clergyman for twelve years, or to little settlements where a Service had not been held for fifteen years. I often said to myself, 'Well, one can't altogether blame people, living under these conditions, for becoming careless, callous, and godless.' It is to people situated in these circumstances that the Colonial and Continental Church Society endeavours to bring the means of grace.

Hitherto it has been thought that leprosy was more prevalent in India than in other countries, but recent inquiries tend to show that in proportion to the population it is more prevalent in Africa than in any other part of the world. A careful estimate which has been made in British Colonies and Protectorates shows that these probably contain at least 150,000 lepers, of whom only 7,200 are segregated or treated for the disease. The Colonial Governments are keenly alive to the urgent necessity of dealing with the problem, and are making grants for medical treatment, but far more help will be needed if homes and hospitals are to be established on a scale similar to those supported by the Mission to Lepers in India and the Far East. At present the Council have to be content with making known their desire to assist in establishing homes, where the conditions make this possible; but little can be done unless income can be increased for the purpose in view.

Dr. James Montgomerie has been appointed Chief Ship Surveyor of Lloyd's Register of Shipping. He was assistant to the Chief Ship Surveyor, and Principal Surveyor for Scotland.

Mr. WALTER SCOTT
of William Scott & Co. (Dublin) Ltd.
Desires to inform the many customers of above firm and the public generally that he
WILL OPEN
Monday, 6th February
AT
54 DAME STREET
And having retained the services of Mr. Jones and also Mr. Barnes, ex-employees, my customers may be assured of the best possible attention to all orders and the same high-class workmanship as heretofore. (G.A.A.)

Foden
STEAM WAGONS
The Most Economical Method of Road Transport To-day.
Request Information from Agent's
T. R. McCULLAGH,
11 Burgh Quay, Dublin.

CROSSWORD PUZZLES
AFFORD A
Pleasant and Profitable Recreation.
SEE THE
Weekly Irish Times
TO-DAY.

PRODUCE AND FOOD MARKETS.

CATTLE.

BIRKENHEAD.—Supplies—2,145 Irish cattle and 935 lambs. Trade ruled steady for the slightly smaller supply of cattle on offer yesterday. Choice small stall-fed heifers made 91d. to 9½d., bullocks 8½d. to 9d., grassfed bullocks 8½d., cows and bulls 6d. to 7½d. Lambs were in the steady demand at prices ranging from 1.1 to 1.3 per lb., sinking the offal.

GRAIN

DUBLIN CORN.—Nominal attendance, and featureless state of business still prevails here; about town there is a fair retail sale for oats with values down 3d. per barrel, bulk of good quality 14.9 to 15.3, inferior 13.9 to 14.3, whites 15.9 to 16.9 and 17.6 for extra good coloured and heavy bulking; country holders ask more.

FLOATING GRAIN CARGOES (BALTIC).—WHEAT—The cargo market continues dull and pieces tend in buyers' favour, American grades being freely offered at 3d. per qr. decline. Pacific Coast parcels sellers 50/-, No. 3 Northern Manitoba (Pacific shipment) February 48.6, No. 4 ditto February 46.3, Australian February 50.6, Roasted 64lbs. February 48.3, 65lbs. ditto 48., Barossa 64lbs. February 47.9, ditto—/—, February 47.6. Parcels quiet and easier. MAIZE: Cargoes and nominally offered. Parcels quiet and easier. MAIZE: Cargoes and nominally offered. Parcels quiet and easier. MAIZE: Cargoes and nominally offered

GOSSIP FROM THE COURSE.

NATIONAL HORSES ENGAGE.

TYROLEAN'S RECOVERY.

DEVONPORT WINS ON THE POST.

FROM OUR TRAVELLING CORRESPONDENT.

SANDOWN PARK, Friday Night.

From a weather point of view this was quite the best day's racing we have had this year; for the sun shone all the time. The good weather and the promise of good racing attracted an excellent crowd. I cannot recollect ever having seen such a betting return over a selling hurdle race as there was in connection with the Woking Handicap, in which 7 to 1 the field was offered, and four horses were joint favourites at this price. One of these was Eager Hen, whom Mr. Arthur Macaulay had sent from the Curragh to run. She never held a winning chance; for after she had moved up to fifth place she could get no nearer, and was unplaced.

One of the well-backed horses in the race was Spigot Lodge, and he looked like winning comfortably so well was he going at the last hurdle. Then Langside came on the scene, and, very strongly ridden by the ex-amateur, Fawcett, beat him by six lengths. The winner is a nine-year-old, but he attracted some bright bidding, and De Mestre had to go to 300 guineas to get him. He had come all the way from Northumberland to run.

The Stanley Cup was won by Major R. L. McCreery, of the 12th Lancers, on his own horse, Tyrolean, who took the lead, and also the inside, from Fine Yarn coming into the straight, and beat him three lengths. Tyrolean was badly broken down last year when owned by Mr. Adams, a Berkshire farmer, but Major Doyle, the well-known rider, fired him and patched him up. He won like a useful horse this afternoon. Donegal, the favourite, had made a bad mistake and dropped back, and his jockey, Mr. Gubbins, was taking matters easily, thinking he was sure of third place. Then Master of Arts appeared suddenly, and the pair had a short, sharp struggle for the "tenner" accruing to the third, which ended in it being divided.

MOUNT ETNA'S POOR RUNNING.

Mount Etna won this Stanley Cup two years ago, and he ran this afternoon for the Mole Handicap Steeplechase, and ran really badly. He looked well, but for the last mile he was tailed off. After seeing him to-day it would be hard to think that he will win the Grand National. Grecian Wave was second favourite to The Sheriff, and she did not distinguish herself. She was well there for two and a half miles and then dropped out of the argument.

Don Sancho had no quotation in the market, but he was going well when he blundered and lost his jockey at the second fence on the back stretch. Ghent of Old when leading had fallen at the fence before, and then galloped on riderless. Coming to the second last fence he was boring on to Rosiesny, who was leading, and they jumped the fence perilously close together. Then he went over to the right towards The Sheriff, who was beginning his challenge, but did not touch him. The Sheriff gained some ground, but Rossieny beat him by a length.

This winner, who belongs to Mrs. John Putnam, is in the Grand National with 10st bottom weight, but it is very hard to see him winning it.

It did seem good business to take a short price about Ganzey in the Experimental Steeplechase to beat the platers opposing him, but the soft going seemed to stop him altogether, and he was never dangerous. Holiday Hall, Mirathorn, and Lady Ardoon fell in turn when the last-named was going really well. Royal Toy was then left in the lead, but he too dropped out entering the straight, and the old plater, Fair View, went on, but failed to shake off a determined challenge from another plater, Devonport, who won by a neck.

INVERMARK'S CANTER.

Walter Nightingall won both the open hurdle races, the Prince Albert Handicap with Le Gros, who came from behind to beat the presumed good thing Bacchanale by four lengths, and the Metropolitan Hurdle with Invermark. The Ring always asked for both about the latter, and Speck made all the running on him to win by fifteen lengths. He may not run again over hurdles this season, as he is in the Lincolnshire and the Liverpool Cup.

We should see a really interesting Grand National trial this afternoon when Koko, White Park, Amberwave, Fair Richard, Rathowen and Master Billie among others run for the Prince of Wales's Handicap Steeplechase. I believe that Koko has been jumping badly at home and is never the same horse two days running, which does not sound encouraging. If he were right I think he would win it. White Park has not run since the last Grand National, and I doubt whether he is at the moment the horse he was last year.

I give a good chance to Amberwave, who meets all the others on much better terms than he does at Liverpool. Fair Richard has not run since he lost his jockey at Liverpool. The distance, three miles and five and a-half furlongs, will suit Rathowen well, and I expect he will give an excellent account of himself. Master Billie, with F. B. Rees up, is sure to be fancied.

The pair I like best in what looks to be a dangerous race to meddle with are Amberwave and Rathowen, and as the former has fallen on this course before the best may be RATHOWEN. Winnall, who is not in the National, always runs well on this course, and may get a place.

OLD HICKORY looks a good thing for the Welcome Steeplechase, and the February Maiden Hurdle should fall to ORBITA.

GALTEE MORE.

FORM HORSES.

SANDOWN PARK.

1.30—Zarane.
2. 0—Waterford Glass 11.
2.30—Loyal Scot.
3. 0—Amberwave (nap).
3.30—
4. 0—Easy Virtue.

Eclipse.

BALDOYLE RACES.

SPRING MEETING,

SATURDAY AND MONDAY, MARCH 17th and 19th.

The Metropolitan Steeplechase, Killester Steeplechase, Kinsaley Plate, Portmarnock Plate, and Stand Plate, advertised to close on February 1st, have been cancelled, and the following races substituted, to close on WEDNESDAY NEXT, FEBRUARY 8th, with Mr. F. H. Clarke, 9 Home street, Dublin (telegraphic address—"Turfclub, Dublin"):—

FIRST DAY.

THE METROPOLITAN STEEPLECHASE of 200 sovs. Second 50 sovs. and third 20 sovs. A handicap steeplechase. A winner after publication of the weights (February 24th, 10 a.m.) of a steeplechase, 7lb. extra. Entrance 1 sov. Horses not struck out on March 7th pay 2 sovs. extra. Three miles.

THE SHELMARTIN PLATE of 75 sovs. Second 15 sovs. An open weight-for-age race for horses 21st.; six years and aged, 11st. 7lb. Penalties 3lb. extra; of a race value 60 sovs., or of a race collectively value 120 sovs., 7lb. extra; of a race value 150 sovs., or collectively value 200 sovs., 10lb. extra; of a race or races singly or collectively value 250 sovs., 14lb. extra; of a race or races singly or collectively value 400 sovs., 18lb. extra; 500 sovs., 21lb. extra. Allowances—Horses that have not, on or since 1st January, 1926, won a race value 50 sovs., allowed, if 5 yrs. old, 7lb., if six years old or aged, 10lb. Four years old cannot claim any allowance of two pounds for any penalty. Entrance 30/-. About two miles, one furlong, and seventy yards.

THE NOVICES' STEEPLECHASE of 75 sovs. Second 15 sovs. and third 5 sovs. A steeplechase for maidens at starting. Weight—Four years old, 10st. 7lb.; five years, 11st. 3lb.; six years and aged, 11st. 7lb. Entrance 30/-. About two miles, one furlong, and seventy yards.

SECOND DAY.

THE RAHENY HURDLE RACE of 75 sovs. Second 15 sovs. A handicap hurdle race. For horses that have not, on or since 1st January, 1926, won a race under any rules value 60 sovs. Weights—Four years old, 10st. 7lb.; five years, 11st. 3lb.; six years and aged, 11st. 7lb. Penalties—The winner, on or since January 1st, 1926, of a race, 7lb. extra. Allowances—Horses that have never won a race under any rules allowed, if four years old 5lb.; if five years old, 7lb.; if six years and aged, 10lb. Entrance 20/-. One mile and a-half.

THE STEWARDS' PLATE of 75 sovs. Second 15 sovs. A handicap steeplechase. For horses that never won a steeplechase value 60 sovs. Weights (February 24th, 10 a.m.). Penalties, 7lb. extra. Allowances 8st. 7lb. allowed. About two miles, one furlong, and seventy yards. —(Advt.)

BALDOYLE.

TO-DAY'S SELECTIONS.

The enterprise of the Baldoyle Race Executive in arranging an extra winter fixture met with hearty response on the part of owners and trainers, with the result that we are promised very large fields for the six races to be run over the Sutton track this afternoon. Stabling accommodation for close on one hundred horses had been ordered up to yesterday. The programme is a most attractive one, with an equal number of steeplechases and hurdle races, and, should the weather for once in a way show a return to normal, the racing should be of a very attractive kind. There are few more conveniently situated courses, as it can be reached by train, tram or bus. Trains from Amiens street leave at 11.40 a.m., 12.30, 1.0, and 1.30 o'clock. Selections:—

Seaview Steeplechase—**Dunbarry Star.**
Maiden Hurdle Race—**Dark Ages.**
Stewards' Hurdle Race—**Green Shutter.**
Strand Steeplechase—**Suncourt.**
February Hurdle Race—**Ecila.**
Novices' Steeplechase—**Glenclara.**

2.0—SEAVIEW HANDICAP STEEPLECHASE of 50 sovs. 2 m. 1 f. 70 yds.

DUNBARRY STAR (Mrs. M. G. Scott) ..... Age st. lb.
TORTIVE (Mr. R. H. Walker) ..... Cotton 5 11 13
ODD CAT (Mr. J. J. Ray) ..... Walker 5 10 12
PHANTOM BOLD (Sir R. M. Lidell) ..... Owner a 10 11
THISTLE ROSE (Mr. J. Dawson) ..... Morrison a 10 9
TANGMALANGALOO (Mr. R. G. Geary) ..... Owner a 10 8
INNISFAIL (Mrs. E. M. Nixon) ..... Owner 6 10 46
CORNAFULLA (Mr. A. Lowry) ..... Nixon 6 10 33
GOLDEN STRUP (Capt. R. H. Symon) ..... Owner 6 9 11
PARK LAD (Mr. E. Collen) ..... Archer 6 9 7
FAIRADORE (Mr. Jas. McGuirk) ..... Owner a 9 7
The above have arrived.
TONY LAD (Mr. M. Cuddy) ..... Usher a 12 7
SILPHO (Major Holiday) ..... Usher a 12 0
EASY VIRTUE (Sir T. Ainsworth) ..... Arnott a 12 0
COLONIAL (Mr. T. D. McKeever) ..... Arnott 5 11 11
2.30—MAIDEN HURDLE RACE of 50 sovs. Second 5 sovs. 1 m.

JURAT (Mr. A. Lowry) ..... Age st. lb.
FIGHTING (Mr. Hall) ..... Dawson a 11 13
HAZEL GROVE (Mr. Jos. Read) ..... Moss 5 11 8
THE KID (Mr. Jos. Read) ..... Coombs 5 11 8
DUPLICATOR (Mr. M. ——) ..... Owner 6 11 0
FORGOTTEN (Mr. E. O'Neill) ..... Owner 6 11 0
CONSOLATION (Mr. W. W. Aden) ..... Jeffery 6 11 0
RATHCANGO (Mr. M. Ballesty) ..... Ballesty 5 10 13
TIDDLEY BAITS (Mr. D. O'M. Leahy) ..... Pollentine 5 10 13
JOHNNY RANKIN (Sir R. Liddell) ..... Morrison 5 10 13
SHANNON SCHEME (Mr. John Quirke) ..... Owner a 10 7
ROYAL HEROINE (Mr. H. F. Evans) ..... Owner 4 10 12
PRINCESS PEG (Mr. J. A. Farrell) ..... Owner 4 10 12
NELL GWYNNE (Mr. J. Hunter) ..... Owner 4 10 12
DONAGHY (Mr. J. McNamara) ..... Hardy 4 10 12
BONNIE BADY (Mr. H. J. Tully) ..... Owner 4 10 12
DUTY BOUND (Mr. R. H. Walker) ..... Owner 4 10 12
STARPINCH (Mr. J. Clinton) ..... Owner 4 10 12
MARLHILL'S BEAUTY (Mr. P. Heffernan) ..... Owner 4 10 12
GARRY BOBBY (Mr. B. Magee) ..... Owner 4 10 7
PHILALICE (Mr. D. Murray) ..... Owner 4 9 7
MAUREEN'S SISTER (Mr. D. Murray) ..... Owner 4 9 7
TAN GIRL (Margaret Lady Nelson) ..... Owner 4 10 7
CORTOOLA (Mr. M. Cuddy) ..... Owner 4 10 7
WEST WICKLOW (Mrs. Gray) ..... Owner 4 10 7
MCHARTY (Mr. J. Parr) ..... O'Reilly 4 10 7
SLIEVE BEAGH (Mr. J. Dempsey) ..... Walker 4 10 7
DIED OF HOPE (Mr. J. Tuohy) ..... Tuohy 4 10 7
The above have arrived.
WAITING (Mr. J. Parkinson) ..... Archer 5 11 8
SAPPHIRE QUEEN (Mr. R. Rogers) ..... Arnott 5 11 8
HOT MESS (Mr. M. Holley) ..... Holley 5 11 8
DENIALK DAMSEL (Mr. E. Ballesty) ..... Ballesty 6 11 0
PRIMROSE (Mr. W. Gorey) ..... Kirwan a 11 0
DALTON WILLIAM (Mr. J. J. Parkinson) ..... Owner 6 11 0
CONNEMARA (Captain E. B. Brooke) ..... Hartigan 4 10 12
DARK AGES (Mr. J. J. Parkinson) ..... Hartigan 4 10 12
BRIGHTER DAYS (Mr. J. J. Parkinson) ..... Owner 4 10 12
WILLIE BART (Mr. E. Brooks) ..... Brooks 4 10 12
ARDENE (Mr. J. H. Wilkinson) ..... Barrett 4 10 12
2.55—STEWARDS' HANDICAP HURDLE of 100 sovs.

GOLDEN BALL (Mr. A. Lowry) ..... Age st. lb.
LORD BUTTON (Mr. J. S. Shepherd) ..... Dawson a 11 13
LORD BERTRAM (Mr. J. Ray) ..... Arnott a 11 13
PHANTASM (Major Doyle) ..... Rankin 6 11 6
RONNIE BRADY (Mr. J. Nugent) ..... Owner 6 11 0
MAQUEDA (Mr. F. Clarke) ..... Owner 6 10 9
PRINCE OF ARCADY (Mr. J. Wilkinson) ..... Owner 6 10 9
PALM LEAF (Mr. H. J. Tully) ..... Owner 5 10 4
OLD LADY (Mr. M. Cuddy) ..... Owner 5 10 4
LADY MAY (Mr. J. Manning) ..... H. Harty 4 9 7
MR. POETA (Mr. J. Morrison) ..... Owner 4 9 7
PHILALICE (Mr. D. Murray) ..... Owner 4 9 7
RAHEEN'S SISTER (Mr. D. Murray) ..... Owner 4 9 7
BRUGH (Mr. E. Dwane) ..... Owner 4 9 7
The above have arrived.
LOUGHREN (Mr. T. P. O'Neill) ..... Owner 6 12 8
RAWNALAS (Mr. W. J. Parkinson) ..... Parkinson
KANOWNA (Lord Lowdell) ..... Arnott a 11 13
KRIS DREEN (Mr. J. Nolan) ..... Arnott a 11 7
LADY ARDOON (Mr. J. Parkinson) ..... Parkinson 5 11 5
LADY LAVENDER (Mr. John Carroll) ..... Parkinson 5 11 5
SOOTHSAYER (Mr. E. Brooks) ..... Kirwan 6 11 3
CLACMORE (Mr. T. P. O'Neill) ..... Arnott a 11 3
CLONDRAW (Mr. T. P. O'Neill) ..... Parkinson a 10 12
GREEN SHUTTER (Mr. W. J. Parkinson) ..... Kirwan a 10 12
SPARE TIME (Mr. A. Lowry) ..... Owner 5 10 4
FRIENDLY MOUNT (Mr. O'Connor) ..... Keenan 6 9 12
3.20—STRAND HANDICAP STEEPLECHASE of 50 sovs. 3 m.

LISKORNEY (Miss M. Feore) ..... Age st. lb.
DUNCOURT (Mr. R. H. Walker) ..... Dawson 5 10 9
BRI LEITH (Mr. R. H. Walker) ..... Owner a 10 7
MR. MF (Mr. J. P. Tyrrell) ..... Owner a 10 7
KNOCKNAGREENA (Mr. R. J. Downes) ..... Owner a 10 7
REGIUR (Mr. D. C. Lindsay) ..... Owner a 10 5
THE KIDDY (Sir Leopold Gomba) ..... Owner a 10 0
HOLYMOUNT (Mr. H. McRobertson) ..... Owner a 9 13
The above have arrived.
GOLDEN BERRY (Mr. W. Kinnear) ..... Private a 12 7
BERGH (Mr. R. Wall) ..... Archer a 12 7
BERGHNA-BOINNE (Mr. Wall) ..... Arnott a 12 7
MASTER MAC (Mr. R. Collins) ..... Walker a 9 13
The above have arrived.
TONY LAD (Mr. M. Cuddy) ..... Usher a 12 7
SILPHO (Major Holiday) ..... Usher a 12 0
EASY VIRTUE (Sir T. Ainsworth) ..... Arnott a 12 0
COLONIAL (Mr. T. D. McKeever) ..... Arnott 5 11 11
3.50—FEBRUARY HURDLE HANDICAP of 50 sovs.

ECILA (Mr. D. O'M. Leahy) ..... Age st. lb.
DENIA (Mr. John Doyle) ..... Fetherston a 12 7
MERRIE MEMORIES (Mr. Jas. Read) ..... Owner a 12 0
The above have arrived.
FIGHTING LIGHTS (Mr. H. F. Evans) ..... Rankin a 11 2
HAZEL GROVE (Mr. Jos. Read) ..... Owner a 11 0
COTULA (Mr. J. Manning) ..... Dawson a 10 7
FIGHTING (Mr. J. Manning) ..... Nugent a 9 12
FIGHTING (Mr. G. Manning) ..... Nugent a 9 12
1916 (Mr. J. Manning) ..... Nugent a 9 12
STARMAC (Mr. Peter Martin) ..... Gleeson 6 9 7
The above have arrived.
BALLY BEG (Mr. T. P. Parkinson) ..... Owner 5 11 8
CLACMORE (Mr. T. P. O'Neill) ..... Parkinson 5 11 8
CRAFTY SCOTT (Mr. J. J. Parkinson) ..... Owner 4 10 12
DUTY OR LOVE (Mr. J. J. Parkinson) ..... Delany a 10 12
PETIT BEAU (Capt. Mahony) ..... Owner a 10 7
ARMANDA (Mr. C. Fannin) ..... Dawson a 10 7
MAID OF ATHLONE (Mr. J. Parkinson) ..... Owner a 9 11
SAPPHIRE STONE (Mr. A. Power) ..... Doyle 4 9 7
EAGLE'S NEST (Mr. J. Parkinson) ..... Doyle 4 9 7
4.20—NOVICES' STEEPLECHASE of 50 sovs. 2 m.

WATCH YOUR CORK (Mr. M. Bulteel) ..... Age st. lb.
FAIRY BATH (Mr. M. Ballesty) ..... Ballesty 6 12 0
PEECH DALE (Mr. E. J. Brooks) ..... Ballesty a 12 0
PRINCESS (Mr. J. Nugent) ..... Owner 6 12 0
ANOTHER FOX (Mr. O'Neill) ..... Owner a 12 0
CULLENDRAGH (Mr. J. Mitchell) ..... Fetherston 6 12 0
FAIR SHEILA (Mr. P. J. Leonard) ..... Owner 6 12 0
DOCASTER (Mr. T. P. O'Neill) ..... Owner 6 12 0
SOUVENIR (Mr. R. O'Neill) ..... Owner a 12 0
GOLDEN LOMOND (Mr. G. J. Barry) ..... Jeffers 6 12 0
GLENACLARA (Mr. A. D. Quinn) ..... Houlihan 5 11 7
STEEL PIN (Lt.-Col. M. Moore) ..... Owner 5 11 7
FAIRAGENT (Mr. R. H. Walker) ..... Owner 5 11 7
CARRIGANT (Mr. P. H. Walker) ..... Owner 5 11 7
MARGARET (Mr. P. H. Walker) ..... Owner 5 11 7
ROYAL EARN (Mr. P. Walker) ..... Walker 4 10 7
The above have arrived.
RINGLEADER (Mr. T. P. O'Neill) ..... Private a 12 0
CLIFDEN (Mr. J. F. E. Burrell) ..... Private a 12 0
BALLY YAMEY (Mr. M. McCabe) ..... Owner a 12 0
MARKET SQUARE (Mr. J. Rogers) ..... Scott a 12 0
SOUTHERN PALM (Mr. J. D. Wilkinson) ..... Scott a 12 0
GENTLE MARY (Mr. C. J. Carroll) ..... Barret 6 12 0
DOCTOR DAN (Mr. P. J. Hartigan) ..... Owner 5 11 7
BRIGHTER DAYS (Mr. L. Hartigan) ..... Owner 5 11 7
SCOTCH EMBLEM (Mr. C. A. Rogers) ..... Owner 5 11 7
EASTERN NOBLE (Mr. F. Rogers) ..... Owner 5 11 7
PEIGOY WOOD (Mr. J. S. Shepherd) ..... Arnott 5 11 7
HARRIS (Mr. J. McMahon) ..... Arnott 5 11 7
ARRIVALS AT BALDOYLE.

The following horses are under orders to meet their engagements at Baldoyle this afternoon:—
Seaview Steeplechase—Dunbarry Star, Tortive, Odd Cat, Thistle Rose, Tangmalangaloo, Innisfail, Cornafulla, Park Lad, Fairadore.
Maiden Hurdle—Jurat, Fighting, Hazel Grove, Tango, Tuddley Baits, Shannon Scheme, Royal Heroine, Princess Peg, Nell Gwynne, Rosanlee, Bonny Baby, Duration, Starpinch, Marlhill's Beauty, Cortoola, West Wicklow, Achates, Slieve Brack.
Stewards' Hurdle — Golden Ball, Explanation, Lord Bindon, Arcanian, Bonnie Braes, Marqueda, Minnelooke, Palm Leaf, Wild Thistle, Old Lady, Stand Steeplechase—Liskorney, Suncourt, Ru Leith, Mind Me, Knocknagreena, The Kiwi, Hollymount, Coy Lad, Shannon Pearl.
February Hurdle—Ecila, Denia, Orli, Fighting Lights, Hazel Grove, Cotula, Sky, Fairanger, Right-on, 19th Hole, Slaimin.
Novices' Steeplechase—Watch Your Clock, Fairy Bath, Beech Dale, Perina, Another Fox, Colleen Bawn, Fair Sheila, Battle, Cry, Souvenir, Golden Lomond, Glenaclara, Caprizant, Maritive, Harris.
Many others expected.

SPECIAL SELECTIONS FOR TO-DAY.

Daily Express:—Safety Bet — Jugo (to win). Double—Jugo and Easy Virtue.
Daily Mirror:—Double—Zarane (nap) and Jugo.
Daily Sketch:—Double — Amberwave and Jugo.

SANDOWN PARK MEETING.

EASY WIN OF LE GROS.

1.30—WOKING SELLING HANDICAP HURDLE of 200 sovs. 2 m.

Mr. J. Reay's br. g. LANGSIDE, by Sir Eager —Peregrine ..... R. Fawcett 1
Mrs. E. Brock's SPIGOT LODGE, a. 11-8 ..... F. Rees 2
Mrs. C. Steven's MANIFEST, 6. 13-7 ..... Also ran—Barrackton Lad (A. Smith), Pamperer (W. Stott), Patsy (J. Hogan), Martian Wheelman), Theodust (H. Hannon), Eager Hen (P. Fitzgerald), Vic's Choice (Mr. H. Smyth, jun.), Lady Capulet (J. Jones), Clymping (V. Piggott), Black Sheep (L. Butchers), Palefrol (J. Millar), Flaxen Boy (H. Reed), Much (E. Parker), Lilas (T. Morgan), Three Feathers (R. Lyall), Sonare Lad (Mr. Ingham). Off at 1.34. (Winner trained by T. Webb.)

Betting—7 to 1 each agst. Eager Hen, Signet Flaxen Boy and Patsy, 8 to 1 each Pamperer, Spigot Lodge, Clymping, 100 to 8 LANGSIDE, 100 to 7 each Manifest and Barrackton Lad, 25 to 1 any other.

Won by six lengths; four lengths. Patsy was fourth and Black Sheep last.

The winner was sold to Mr. de Mestre for 300 guineas, but was subsequently transferred to Mr. S. Wootton.

Also ran—L'Aiglon II. (Mr. McKeever), Peggie's Pride (Mr. Evans), Priming Pan (Owner). * Dead heat for third place. Off at 2.5. (Winner trained by Hetson.)

Betting—11 to 10 agst. Donegal, 9 to 2 Peggie's Pride, 11 to 2 Fine Yarn, 8 to 1 each TYROLEAN and Priming Pan, 10 to 1 any other.

Won by three lengths; a bad third. L'Aiglon II. was fifth and Priming Pan last.

2.30—PRINCE ALBERT HANDICAP HURDLE of 300 sovs. 2 m.

Mr. T. W. Bleukiron's ch. h. LE GROS, by Grosvenor—Legato, 5, 12-2 ..... W. Speck 1
Captain Leyland's BACCHANALE, 5, 10-5 ..... F. Rees 2
Mr. M. D. Blair's PAXFORD, a. 10-0 ..... R. Fawcett 2

Also ran—Carryduff (Owner), Truthful James (W. Parvin), First Magic (H. Hannon), Burning Thoughts (W. Stott), Tiber (G. Pellerin). Off 2.35. (Winner trained by W. Nightingall.)

Betting—5 to 4 agst. Bacchanale, 4 to 1 each LE GROS and Tiber, 6 to 1 First Magic, 7 to 1 Burning Thoughts, 100 to 7 any other.

Won by four lengths; a bad third. Thoughts was fourth and Carryduff last. Burning

3.0—MOLE HANDICAP STEEPLECHASE of 200 sovs. About 2½ m. 75 yds.

Mrs. J. Putnam's ch. g. ROSSIENY, by Rossen Dale—Crimea, a. 10-8 ..... Mr. W. Payne 1
Mr. W. Parsonage's THE SHERIFF, a. 11-8 ..... F. Rees 2
Mr. W. A. Read's SANS PECHE, a. 10-13 ..... Also ran—Don Sancho (T. Cullinan), Grecian Wave (P. Powell), Odo (M. Cunningham), Mount Etna (K. Piggott), Glengrain (W. Stott). Off 3.5. (Winner trained by W. Payne.)

Betting—2 to 1 agst. The Sheriff, 11 to 4 Grecian Wave, 6 to 1 Sans Peche, 10 to 1 each Hymir and Mount Etna, 100 to 8 ROSSIENY or any other.

Won by a length; three lengths, Hymir was fourth and Mount Etna last.

3.30—METROPOLITAN MAIDEN HURDLE of 200 sovs. 2 m.

Mr. T. Richards's br. g. ANVERMARK, by Invincible—Brilliant Star, a. 11-4 ..... Speck 1
Miss E. Pollexfen's ORMOND BOY, a. 10-10 ..... W. Stott 3
Mr. G. P. Sanday's ROYAL FALLOW, 6. 11-7 ..... Scanlan McMullen 2

Also ran—Right Ho (R. Henton), Ponorogo (W. Gurney), Angel-Angel (D. Williams), Dagota (G. Pellerman), Tidy (C. Fuller), Ingham). Miss Onslow (C. Rees). Off 3.33. (Winner trained by Nightingall.)

Betting—7 to 4 on ANVERMARK, 5 to 1 agst. Tidy, 100 to 8 each Right Ho and Miss Onslow, 100 to 6 any other.

Won by fifteen lengths; a bad third. Ponorogo was fourth and Angel-Angel last.

4.0—EXPERIMENTAL HANDICAP STEEPLECHASE of 1,850 sovs. About 2 m. 25 yds.

Captain C. H. Petre's b. g. DEVONPORT, by Tredennis—Regime, a. 10-11 ..... T. Gaynor 1
Mr. J. W. W. Wood's FAIR VIEW, a. 10-5 ..... T. Chisman 2
Mrs. Sandys's ROYAL TOY, a. 11-2 ..... J. Maloney 3

Also ran—Ganzey (T. Duggan), Holiday Hall (M. Nolan), Lady Ardoon (J. Brown), Progress (J. Kelly), Hugh O'Neill (B. McHardy), Mirathorn (A. Francis). Off 4.1. (Winner trained by Petre.)

Betting—9 to 4 agst. Ganzey, 100 to 30 Hugh O'Neill, 5 to 1 Royal Toy, 6 to 1 Lady Ardoon, 8 to 1 Holiday Hall, 100 to 8 DEVONPORT or any other.

Won by a neck; half a length. Ganzey was fourth and Holiday Hall last.

COURSE BETTING. THE LINCOLNSHIRE.

1,000 to 100 The Mohawk, taken.
1,000 to 120 Orbindos, taken.

THE GRAND NATIONAL.

1,000 to 80 Sprig, taken.
1,000 to 70 Carlin, taken.
25 to 1 Amberwave, taken.
25 to 1 Fair Richard, taken.
33 to 1 Ruddygiow, taken.

OFFICIAL SCRATCHINGS.

National Hunt Steeplechase—Sunmist.
Trespasser Hurdle Race, Lingfield—Duration II.
All engagements in Mr. Jesse Brown's name—Gem, Attaby.
All engagements—Nirvana (dead), Sunny Wood (dead).

CURRAGH TRAINING NOTES.

There was a lot of frost and snow on the ground this morning, and the majority of teams were restricted to healthy exercise in the bone paddocks.

BERYL'S Arrabiyeh, Bambino, Phare Monia, Connor, and the two-year-olds exercised in the dung grass.

COMDMS Carlovia, Antaeus, Hazel Grove, and others had healthy exercise in the vicinity of the quarters.

DAWSON'S Jurat, Cotula, Lisworney, Cornafulla and Peggie's Pride cantered sets furlongs.

MOSS'S Shannon Scheme, Sprig Orb, Minnetonka and Maid of Athlone went six furlongs impressively.

MCETHERSTONHAUGH'S Royal Earn, Another Fox, Ebony, Tuppence, and the remainder of the team were usefully employed.

PARKINSON'S Wild Orb, O May, Erin Green, Harrina (Mr. A. Heathcote) (7lb. ex.) ..... Whitaker a 10 7
Farraway gave an improved display at night, and compiled two century breaks of 216 and 132. Newman had runs of 101, 237, 129, and 92 (unfinished). Closing scores:—Newman (in play), 6,667; Carpenter (receives 2,000), 6,431.

COURSING.—For best reports of Meetings and Chatty Comments on Topical Events read *The Irish Field*. Published every Saturday. Price 2d.—(Advt.)

SANDOWN PARK:

SELECTIONS.

Village Selling Hurdle—**Zarane.**
Ripley Selling Steeplechase—**Another Encounter.***
Cardinal's Hurdle—**Repertoire.**
Prince of Wales's Steeplechase — **Fair Richard.**
February Hurdle—**Jugo.**
Welcome Steeplechase—**Easy Virtue.**

DOUBLE—**Another Encounter and Jugo.**

1.30—VILLAGE SELLING HURDLE RACE of 200 sovs. Second receives 10 sovs. Winner to be sold for £50. 2 m.

MAH-JONGG (Mr. J. Baylis) ..... Hackett a 11 7
SKYSAIL (Mr. J. Reay) ..... Reay 6 11 7
ZARANE (Mr. C. A. Butchers) ..... Butchers a 11 7
HEAH (Mr. T. Z. Davis) ..... Thrale a 11 7
EASTBRIDGE (Mr. B. J. Fowler) ..... Private a 11 7
NOISY (Mr. R. Gore) ..... Gore a 11 7
BOB MARTYN (Miss C. Jones) ..... Rimell 6 11 7
ACCELERATION (Mr. F. Keevil) ..... Woodland 6 11 7
FANTASTICA (Cmdr. J. M. McCowen) ..... Lindsay a 11 7
MIZZE (Mrs. MAST (Lady Nelson) ..... Hastings a 11 7
ORMUZD (Lt. Queenborough) ..... G. Bennett a 11 7
COUNT SPAGHETTI (Capt. C. Rayson) ..... C. Chapman 6 11 7
LANGSIDE (Mr. J. Reay) ..... T. Webb a 11 7
MOROSE (Mr. R. G. Shaw) ..... Pendarves 6 11 7
POLYPHONI (Mr. H. Smyth) ..... H. Smyth a 11 7
ST. MARCEAUX (Mr. J. M. Woodville) ..... Snedd 5 11 3
FRIGIDITY (Mr. W. A. Read) ..... C. Chapman 5 11 3
HAIRY (Mr. D. M. Gant) ..... Hammond 4 10 7
NURSNAM (Mr. Howard Lacy) ..... M. Reardon 4 10 7

Form.	Probable Starters and Jockeys.	Betting Forecast.
311	MAH JONGG ..... Stott	5/2
412	HEAH ..... L. Butchers	6/4
031	NOISY ..... Mr. Thrale	10/1
000	ACCELERATION ..... G. Turner	8/1
330	FANTASTICAL ..... F. Gurney	10/1
133	MIZZE MAST ..... T. Morgan	100/8
332	COUNT SPAGHETTI ..... L. Rees	7/1
220	MOROSE ..... Rayson	10/1
210	POLYPHONIA ..... Mr. Shaw	6/1
000	ST. MARCEAUX ..... Griffiths	7/1
00	FRIGIDITY ..... Hastings	100/8
323	HAIRY ..... Mallon	100/8
0	SURINAM ..... F. Rees	9/2
	..... Chisman	100/8

2.0—RIPLEY SELLING HCAP. STEEPLECHASE of 200 sovs. Second receives 10 sovs. Winner to be sold for 50 sovs. 2m. 5f.

BRUFF BATTLE (Mrs. H. A. Brown) ..... Age st. lb.
FITZPICTON (Mr. B. Fitch) ..... H. A. Brown a 12 7
MASK MAN (Lt. Col. Rayson) C. Chapman a 12 1
PRIORITY (Mr. Douglas Clarke) ..... Poole a 12 1
WATERFORD GLASS II. (Mrs. G. Pease) ..... Pease a 11 12
SWANAGE (Mr. J. H. N. Dalton) ..... Pease a 11 12
EUREKA II. (Mr. R. Wilson) ..... Brown a 11 11
ANOTHER ENCOUNTER (Mr. Bowen) ..... Bowen a 11 7
POTHEEN (Mr. A. C. Ionmon) ..... W. Low a 11 10
PROPHYRION (7lb. ex.) (Mr. A. Law) ..... W. Nightingall a 11 9
G.R. (Major G. M. Mundy) H. A. Brown a 11 6
WESTOWN (Mr. J. Reed) ..... C. Mallon 3 11 6
HARD COURT (Mr. W. Hutchinson) ..... Mr. Berry. W. Payne a 11 5
CAUSEWAY II. (Mr. B. Warner) ..... A. Law a 11 2
MUSKETEER II. (Mrs. Forester) ..... D. Harrison a 11 1
CONSCRIPT (Mrs. H. Gregson) C. Young 5 10 12
RINGLES CROSS (Mr. J. Woodman) ..... Woodman a 10 6

Form.	Probable Starters and Jockeys.	Betting Forecast.
404	PRIORITY ..... G. Turner	8/1
110	WINNALL ..... Powell	9/2
120	WHITE PARK ..... Gossage	6/1
000	AMBERWAVE ..... J. Hogan	7/1
420	FAIR RICHARD ..... Mr. J. O'Brien	9/2
123	RATHOWEN ..... Cullinan	8/1
000	ARUNTIUS ..... Mr. Deterding	10/1
000	SNIPE'S BRIDGE ..... F. Brookes	100/7
200	FOXTROT ..... W. Gurney	100/7
000	POSTILNO ..... F. Gurney	10/1
000	MASTER BILLIE ..... Hanney	100/7
101	IRINA ..... C. Rees	11/2
403	POP AHEAD ..... N. Hayes	10/1
013	UNCLE JACK ..... T. James	100/8
014	TUSKAR ..... A. O'Sullivan	10/1
201	MANSER'S PRIDE ..... Rayson	100/7
534	TOY CUP ..... Connors	10/1
022	BALLYHANWOOD ..... Mr. J. Davis	8/1

3.30—FEBRUARY MAIDEN HURDLE RACE of 200 sovs. Second receives 25 sovs., third 10 sovs. 2m.

JUGO (Mr. T. Richardson) ..... W. Nightingall 11 0
ORBITA (Sir Alfred Butt) ..... Scott 11 0
BATTLER (Mr. E. L. Short) W. Nightingall 11 0
HERKEWITH (Capt. P. Whitaker) Whitaker 11 0
EGREMONT (Mr. J. S. Austin) ..... Martin 10 7
PARSON'S WELL (Mr. G. Bates) Thrale 10 7
ZACK PEARY (Mr. G. Coldbeck) Coldbeck 10 7
BOSTHONG (C.78. A. B. Cornelius) ..... T. Leader a 11 6
MY TOY (Mr. M. Corrigan) ..... Larkin 10 7
GALWAY GREY (Mr. H. E. Conyngham) ..... Corrigan 10 7
VOICE BOX (Sir Hugo Cunliffe-Owen) ..... H. Smyth a 11 7
LA TRACE (Mr. T. B. Rimell) ..... Rimell a 11 7
BEAU DE GHENT (Mr. G. Gant) ..... Gant 10 7
LAVANDOU (Mr. H. Kershaw) ..... Gant 10 7
PRINCE CHERRY (Cdr. F. W. B. Leake) ..... Hartigan 10 7
BANTLING (Ld. Londesborough) ..... Burns 10 7
BEAUCLERC II. (Ld. Queenborough) ..... H. A. Brown 10 7
PRINCE TAN (Mr. W. A. Read) ..... G. Bennett 10 7
LEANDER (Mr. W. A. Read) ..... C. Chapman 10 7
HAVEDALE (Mrs. Louie Rimell) ..... Turner 10 7
BATTALION (Capt. R. E. Sassoon) Martin 10 7
WOOMERAH (Mr. W. M. G. Stager) ..... Hartigan 10 7
RATHNALLY (

STOUT
N ALES
TTLE FROM
CO., LTD.,
heir Branches.
& CO., LTD.,
RY, DUBLIN

AX
Way
toring

FUTURE OF IRISH RACING.

PROPOSALS BY THE RACEHORSE OWNERS' ASSOCIATION.

The Irish Field in to-day's issue ys:—

In last week's issue we published an nticipation of the findings of the Govern- ent Racing Commission (now sitting at Dublin Castle), and to-day we are in a osition to give in general outline a sum- ary of the suggestions made first to the rish Club and then to the Commission by he Racehorse Owners' Association. The acehorse Owners' Association intends, or, indeed, may have already taken steps to, ek to bring about more cordial relations han those at present existing between the rish Club and Irish National Hunt teeplechase Committee on the one side, nd the Irish Provincial Race Executives n the other side; and everyone ell will wish well to the racehorse wners in their endeavours towards that esirable end. The division in the ing household, if protracted, would ertend disaster to the Turf; and the nancial state of the Turf to-day is not isfactory. Were it satisfactory there ould be no need for the Government acing Commission to concern itself with s condition; nor for the Turf Club, nor e Racehorse Owners' Association, nor the rovincial Race Executives' Association, ch to concern itself with consideration ays and means in the hope of finding solution to arrest its decline.

The resolutions of the Racehorse wners' Association are as follows:—

1) That the Turf Club and Irish ational Hunt Steeplechase Committee ount to their Rules' and similar Com- ittees representatives from the Commit- e (for the time being) of the Owners' As- iation, the Committee of the Owners' ociation to be elected annually, and to not less than ten nor more than fifteen embers, and from whom the Turf Club are make selection. The owners so ap- nted to the Turf Club and I.N.H.S.C. ould expect to act only in an advisory, not a judicial capacity. The ap- intment of such owners would not be in- ded in any way to interfere with the ercise of such judicial powers of the Turf Club d I.N.H.S.C., which powers the owners ose should be maintained by the Club d Steeplechase Committee.

(2) That the President of the Irish Free te and Minister for Agriculture be honorary members of the Turf

(3) That a Committee of the Turf Club I.N.H.S.C. be set up, with a Com- tee of the Racehorse Owners' Associa- to meet representatives of the Race- e Executives' Association, in the hope ving the difficulties subsisting be- tween the Club and Steeplechase Committee and the Executives' Association.

(4) That the Stewards of the Turf Club and I.N.H.S.C. join with representatives from the Owners' Committee in deputation to the Government to make known to the Government the present precarious state of racing and the breeding industry, and to urge upon the Government the immediate adoption of the following recommendations, to enable racing to be carried on—namely:—

(a) Abolition of the entertainment duty on admission charges to racecourses;

(b) Abolition of the tax on bets made on racecourses;

(c) Permission to the executive of each racecourse to charge bookmakers a special fee for the privilege of making books on race-courses;

(d) The closing down of all betting offices between the hours of 12 noon and 6 p.m.;

(e) Licensing of the totalisator under the control of the Turf Club and I.N.H.S.C., which bodies be empowered to appoint a Board of Management responsible to them, and to consist of:—

(1) Two members of the Turf Club;

(2) Two members of the Irish National Hunt Steeplechase Committee;

(3) Two members of the Racehorse Owners' Association; and

(4) Two members of the Irish Provincial Race Executives' Association;

All members of the Board of Management to be nominated annually by the Turf Club and Irish National Hunt Steeplechase Committee.

(f) That on racecourses where the totalisator is installed the only starting prices to be the totalisator's prices;

(g) That the rate of tax made on bets in starting price offices be equivalent to the percentage deducted from bets made with the totalisator;

(h) That the proceeds from the Government totalisator tax of 2½ per cent. on racecourses be paid directly to the Minister of Agriculture, to be applied by him to the benefit of horse-breeding and agriculture generally; and

(i) That those racecourses which show by their audited balance sheets losses during the currency of the betting tax be recouped such losses from the moneys obtained from the tax; a promise that that would be done having been made by the Minister for Agriculture.

A detachment of the Royal Inniskilling Fusiliers entering the Belfast Cathedral yesterday for the Memorial Service for Earl Haig.

ASSOCIATION.

IRELAND AND WALES AT BELFAST.

A FREE STATE CUP SEMI-FINAL.

Ireland and Wales will be in opposition at Windsor Park, Belfast, in a match which the greatest interest for the ers, who have secured three points championship tournament. Changes the original selections have taken place team, Gillespie and Irvine being to play for Ireland.

Interest will centre in the Free State final between Bohemians and Shel- Dalymount Park.

FIXTURES.

FREE STATE CUP.
Shelbourne, Dalymount Park.
FREE STATE SHIELD.
St. James's Gate, Bray.
LEINSTER SENIOR LEAGUE—1.
Shelbourne Park.
Richmond Park, Inchicore.
v. University College. St.
LEINSTER SENIOR LEAGUE—II.
Bessboro'.
Cramlin.
Clanmaurice, Bohemian.
Hospital, Tolka Park.
Shelmorgan.
B.I.S.P., Grangegorman.

TO-MORROW.

FREE STATE SHIELD.
Avenue.
Bundall.
LEINSTER CUP.
Park.
LEINSTER SENIOR LEAGUE.
Sallynoggin.
Road.
Milltown, 1 o'clock.

TEAMS.

Liverpool: McCluggage (Reading); Irving (Bohemians), Sloan (Glentoran); Dunne (Shelbourne), McConnell (P.), (Belfast Celtic), Williams (Swansea), Brenton (Manchester United), John (Cardiff Town), Davies (Reading), Rev. P. (W.) (Cardiff City).

Wales: Goodman; Jones, Morgan; Nicoll; P. Evans, Hole, Allen, Hopkins, Astley, Hoskins, Hole, Morgan, Whitcombe, Walsh.

BADMINTON.

ROUT OF IRELAND.

ENGLAND WIN AT BELFAST.

There was a good attendance at the Badminton international, Ireland v. England, at Sans Souci Hall, Belfast, last night, but the home team gave a disappointing display, and were beaten by nine games to love. England were superior all through.

Good progress was made with Championship events. Details:—

IRELAND v. ENGLAND.
Men's Singles.

A. E. Harbot (E.) beat G. S. B. Mack (I.)—18-13, 15-7.

F. Hodge (E.) beat W. Hamilton (I.)—15-13, 15-5.

Men's Doubles.

Hodge and H. S. Uber (E.) beat Mack and Harbot and Sir George Thomas (E.) beat A. T. P. Dick and P. D. MacFarlane (E.) beat G. E. Stewart and J. T. Turner (I.)—15-3, 15-7.

Mixed Doubles.

Uber and Mrs. Horsley (E.) beat A. Hamilton and Mrs. Good (I.)—15-4, 15-13.

Thomas and Miss Elton (E.) beat J. T. Turner and Miss Pilkington (I.)—15-9, 15-7.

MacFarlane and Mrs. Barrett (E.) beat Stewart and Mrs. Plews (I.)—15-4, 15-8.

Ladies' Doubles.

Mrs. Barrett and Miss Elton (E.) beat Mrs. Good and Miss Pilkington (I.)—15-1, 15-12.

THE CHAMPIONSHIP.
Ladies' Doubles—Second Round.

Mrs. L. C. Gotto and Miss Allen beat Mrs. G. Young and Mrs. Hogan—15-1, 15-6.

Third Round—Mrs. Good and Miss Pilkington beat Mrs. Gotto and Miss Allen—15-11, 15-8.

Mrs. Horsley and Mrs. Myers beat Mrs. Davies and Mrs. Haughton—15-6, 15-3.

Miss Beattie and Miss Homan beat Mrs. Morrish and Miss Sweeney—15-0, 15-9.

Mixed Doubles—Third Round.

A. E. Harbot and Miss V. Elton beat J. P. Feeny and Miss M. Clarke—15-3, 15-6.

Sir George Thomas and Mrs. Horsley beat J. Mathie and Miss Allen—15-3, 15-1.

J. D. M. McCallum and Miss Homan beat A. Mackinnon and Miss Pilkington—15-9, 15-1.

H. Uber and Mrs. Myers beat J. L. Rankin and Mrs. Morrish—15-5, 15-1.

A. Hamilton and Mrs. Good beat E. D. Hill and Mrs. Davies—9-15, 15-1, 18-13.

F. Hodge and Mrs. Barrett beat O. L. Goldsmith and Miss Dashwood—15-1, 15-5.

Men's Doubles—Second Round.

Sir George Thomas and A. E. Harbot beat J. T. Turner and J. Mathie—15-17, 18-17, 15-5.

T. P. Dick and A. Thitherly beat J. A. Davidson and J. P. Feeny—15-8, 15-8.

Men's Singles—Second Round.

T. P. Dick beat A. Mackinnon—15-4, 15-3.

A. Thitherly beat V. N. Goldsmith—15-7, 15-2.

Third Round.

Dick beat F. Hodge—15-7, 14-18, 15-10.

Thitherly beat Hamilton—15-5, 15-5, 15-7.

Ladies' Singles—Second Round.

Miss Good beat Miss K. Clarke—8-11, 11-3, 11-6.

Mrs. Barrett beat Miss Donnell—11-0, 11-2.

INCORPORATED ORTHOPÆDIC HOSPITAL OF IRELAND.

A meeting of the House and Finance Committee of the Orthopædic Hospital was held at 22 Upper Merrion street, Dublin, on the 1st inst., Chairman, P. J. O'Neill, Esq., presiding. Also present—William Brown, Esq., J. Hubbard Clark, Esq.; Miss G. Dobbin, Miss S. Green, Esq.; W. S. Haughton, Esq., M.D., and Mrs. Haughton; Miss Kirkpatrick, E. D. MacLaughlin, Esq., Hamilton Moore, Esq., Miss Stevenson, Esq., M.D.; Lady Walker.

The routine business was transacted, and cheques, amounting to £350 2s. 1d., were signed in payment of accounts.

The number of patients in the Hospital on the 31st January was 69, and the daily average during the month 0—.

A vote of thanks was passed to the Gaiety Theatre Pantomime Company for inviting the children to a performance of "Robinson Crusoe."

The Governors gratefully acknowledge the following subscriptions and donations:—Mrs. Mulock, collection for King's County Cot, £8 15/-; Miss C. Alexander, subscriptions towards Coun.y Carlow Cot, £10 5/-; Mrs. A. E. Goodbody, £2/-; W. G. E. Stewart and J. T. Turner (I.)—15-3, 15-7. Esq., £2; W. B. Conyngham, Esq., Miss Anderson, Messrs. Pim Brothers, John Falconer, Esq., £1 1/-; Lord Wellwisher, Mrs. Pemberthy, £1/-; Mrs. Wade, Mrs. D. O'Brien, Miss E. Hoare, £1 each; Mrs. Burke, 10/-; Miss Cuthbertson, 14/-; Miss Kirkpatrick, 10/-; Mrs. S. R. Bowles, 10/-; Miss Grene, 5/-.

The Matron thankfully acknowledges the following kind gifts:—

Potatoes—Lady Chapman. Illustrated papers—Messrs. Eason and Son. Copies of *Punch*—Mrs. D. O'Brien. Garments—Mrs. W. Brown. Books—Miss Jessie Brown. Six dozen eggs—Mrs. Cusack. Scrap-books—Mrs. Bowles and Miss Woodroffe. Cigarette cards—Mr. Gibson, 13 Dame street. Postcard albums—Mrs. Gibbings. Christmas cards—Misses Ferguson. Cakes, sandwiches, etc.—"Anon." Christmas books—

BOXING.

SOLDIERS V. CIVILIANS AT PORTOBELLO.

Last night at Portobello Barracks there was a series of contests between civilian and Services boxers, and the form was on the whole very good. Perhaps the best contest of the night was that between the boy champion, J. McFarland, and the Army flyweight champion, Private Joynt. Both are very clever lads, and they give a fine exhibition, but the points were always in favour of McFarland, who never allowed Joynt to develop his attack. The lighter boy, McFarland, was far the speedier, used his hands with great effect, and was always capable of getting himself away from the heavy attacks of the Army man. This was McFarland's fifteenth fight, all of which he has won, and he bids fair to continue his successful career.

Private Chase, brother of the Garda champion, won his contest against J. Byrne, of St. Andrew's, although there was not much to choose between them. Chase was the cleverer, and had the better of a moderate contest.

F. Traynor (St. Paul's) beat C. O'Brien (University). Traynor had the better of the contest all through, and won easily on points.

RUGBY.

TO-DAY'S MATCHES.

SCOTLAND V. WALES.

The international tournament will be advanced another stage this afternoon, when Scotland try conclusions with Wales at Murrayfield, Edinburgh. Ian Smith has declared off the Scottish side, his place going to J. Goodfellow. Scotland have already accounted for New South Wales and France, whereas Wales has been beaten by both the Waratahs and England. The Welsh selectors, by holding to their original choice of half-backs, have come in for severe criticism, and the general opinion about to-day's game is that it will result in a Scottish victory. From the Irish standpoint the interesting thing will be to know how Scotland's forwards fare against the pack that beat the English eight so decisively.

Of the Dublin matches the most attractive is the meeting of the Universities at Terenure. This is certain to be a close and exciting game, and productive of a high standard of play. Lansdowne should have a stiff game against Lockrock College at Williamstown, and similarly there is promise of an even tussle between Wanderers and Bective Rangers at Lansdowne road. Monkstown will be without Ganly for their engagement with Palmerston, the international three-quarter, who had to have some teeth removed as the result of a mishap in the French match, resting with a view to next Saturday's game with England. Garryowen visit Old Wesley at Donnybrook, but Clontarf's match with Galwegians has been put off. Matches start at 3 o'clock.

TO-DAY'S FIXTURES.

Scotland v. Wales. Edinburgh. Referee—Mr. W. Harland.

University College v. Dublin University. University Park, Terenure. Referee—Mr. R. W. Jeffares, junior.

Blackrock College v. Lansdowne. Williamstown. Referee—Mr. T. Bell.

Old Wesley v. Garryowen. Donnybrook. Mr. C. P. Stuart.

Wanderers v. Bective Rangers. Lansdowne road. Mr. W. I. Freeman, junior.

Palmerston v. Monkstown. Clonskeagh. Mr. W. A. Daish.

Malahide v. Wanderers 2nd (J.L.). Malahide.

Dublin University 2nd v. University College 2nd (J.L.). College Park.

Balbriggan v. Dundalk. Balbriggan.

Monkstown 2nd v. Palmerston 2nd (J.L.). Sydney Parade.

Imperial Tobacco Company v. Bective Rangers 2nd (J.L.). Kilmacud.

Lansdowne 2nd v. Blackrock College 2nd (J.L.). Lansdowne road.

Newbridge v. Old Wesley 2nd. Newbridge.

Kilkenny v. R. and S.P. Union. Kilkenny.

Wanderers 3rd v. U.M.C.A. (M.L.). Lansdowne road.

Palmerston 3rd v. Monkstown 3rd (M.L.). Clonskeagh.

Bective Rangers 3rd v. Imperial Tobacco Company 2nd (M.L.). Donnybrook.

Clontarf 3rd v. C.Y.M.S. (M.L.). Castle avenue.

Blackrock College 3rd v. Lansdowne 3rd (M.L.). Nutley avenue.

R. and S.P. Union 2nd v. Malahide 2nd (M.L.). Park avenue.

Birr v. University College 3rd. Birr.

Imperial Tobacco Company 3rd v. Lansdowne 3rd "A." Kimmage.

Monkstown 3rd "A" v. Bective Rangers 3rd "A." Sandymount avenue.

Clontarf 3rd "A" v. R. and S.P. Union 3rd. Castle avenue.

Templeogue School (S.C.T.) v. Castleknock College (S.C.T.). Malahide road.

Mountjoy College 2nd v. Wesley College 2nd. Malahide road.

Y.M.C.A. 2nd v. Skerries. Claremont road.

Mountjoy School 2nd v. Sutton. Sutton.

Old Wesley 3rd v. Dublin University 3rd. Milltown.

Belvedere (J.C.T.) v. Mountjoy School (J.C.T.). Bath avenue.

Belvedere College (J.C.T.) v. St. Columba's College (J.C.T.). Jones's road.

Belvedere College (under 12) v. St. Mary's College (under 12). Jones's road.

Matches start at 3 o'clock.

HOCKEY.

STERLING MUNSTER DEFENCE.

LEINSTER (1) V. MUNSTER (0).

After a well-contested, though rather scrappy game at Tivoli terrace yesterday, Leinster beat Munster by one goal to nil. This was against the balance of play, as Munster attacked for the first quarter of an hour, and for the greater part of the second half. Leinster, however, always looked the more dangerous, and only excellent goal-keeping by Hollywood saved a couple more scores.

Both teams were forced to make changes, Johnstone (Waterford) and Connelly (Limerick County) coming on for Casey (Cork) and Eades (L.D.Y.M.A.) on the Munster team, while H. Battimer (Pembroke Wanderers) played instead of R. Brown (Three Rock Rovers) on the Leinster side.

The defences were the strong points of both sides. The goalkeepers played well. Gibson, however, got little to do, but made two good saves. Hollywood was more severely tested, and made some splendid saves, but he was slow to come out, and should have been beaten more than once.

Brosnee and O'Donoghue were altogether too good for the opposing forwards, and rarely allowed them to get a shot in, while their clearances were strong and well placed. The Leinster halves were not particularly good. Chiddick failing to find his usual form, while Welsh was frequently beaten by the speed of Battimer had none the best of it with Connelly.

The Leinster forwards combined well, but near the circle lay up too far, and were thus put offside by the Munster fullbacks. The two wings were good, showing speed and centring well while Crawley showed clever stick-work. The Suttle's were too closely marked to get very far, and V. Sully spoiled some good openings by getting off-side.

Steckl showed all his old form at left full-back, but placing his clearances was not always sufficiently powerful. Scales was more robust, but, nevertheless, was very effective.

Higgins and Barrett were sound halves, but Mitchell's left-half was weak, and failed to mark Browner, who got away time and again. Miller and Connelly, on the wings, were good, but none of the Munster forwards could get past Brosnee and O'Donoghue.

Munster started at a great pace, and Miller had some good runs on the right, but Leinster worked back, and after V. Sully had shot Crawley scored off the rebound from Hollywood's pads. Leinster continued to attack, and D. Barratt, R. E. Browne and Connelly, on the wings, forced the play, but none of the Munster forwards could get past Brosnee and O'Donoghue.

Munster put in some very strong attacks in the second half, both Miller and Connelly distinguishing themselves with good runs and centres, but Brosnee and O'Donoghue remained every time. At the other end Hollywood saved shot after shot from Crawley and Browner, but the game ended without further scoring.

LEINSTER:

Goal—C. W. Gibson (Kingstown G.S.).
Backs—K. N. Brosnee and M. C. O'Donoghue (Railway Union).
Halves—H. Battimer (Pembroke Wanderers), W. Chiddick (Railway Union) (capt.), S. H. M. Welsh (Dublin University).
Forwards—J. J. Browner, C. Sully, V. Sully (Railway Union), W. D. Crawley, Dublin University), and C. W. Cook (Kingstown G.S.).

MUNSTER:

Goal—A. Hollywood (L.P.Y.M.A.).
Backs—R. J. Anderson, M. Stockil and A. J. Scales (L.P.Y.M.A.).
Halves—Barrett (L.P.Y.M.A.), Higgins (Waterford), Mitchell (Waterford).
Forwards—W. E. Steckl (L.P.Y.M.A.), J. Donovan (Limerick Co.), E. G. Fitt (L.P.Y.M.A.), Johnstone (Waterford), and Connelly (Limerick County).

TO-DAY'S FIXTURES.

SENIOR INTER-PROVINCIAL MATCHES.
Ulster v. Munster. Claremont road, 2.0.
Leinster v. Midlands. Claremont road, 3.15.

MILLS CUP—FIRST ROUND.
Railway v. Corinthians. Park avenue. Messrs. S. McElveen and D. J. Gutler.

SENIOR LEAGUE.
Dalkey v. Kingstown Grammar School. Stillorgan road, 2.15. Messrs. G. V. Ireland and F. J. Martin.
Monkstown v. National Bank. Royal terrace, 3.0. Messrs. A. Hill and A. Cork.

SEMI-FINALS IRISH JUNIOR CUP.
Wicklow v. Dublin University 2nd. Wicklow. Messrs. J. Ryan and Tom McGlennan.
Portrane v. Railway 2nd. Donabate. Messrs. F. Ferguson and F. Hirst.

MINOR LEAGUE—FIRST ROUND.
Avoca v. St. James. Blackrock. Messrs. T. Pike and H. Peterson.
Trinity 4th v. Railway 5th. College Park. Messrs. J. Johnson and T. Roberts.
Dalkey 2nd v. Pembroke Wanderers 4th. Stillorgan road, 3.15. Messrs. G. V. Ireland and F. Martin.
Bray 2nd v. Mountjoy School. Bray. Messrs. P. Rigney and J. Hyde.

MIDDLE LEAGUE.
Three Rock Rovers 2nd v. Monkstown 2nd. Royal terrace.
Pembroke Wanderers 2nd v. Railway 3rd. Serpentine avenue. Mr. Gardiner.

INTERMEDIATE LEAGUE.
Fairview (Y.M.C.A.) v. Civil Service 2nd. Philipsburgh avenue, 2.30. Messrs. P. Bermingham and R. Wolfe.
Dublin University 3rd v. Y.M.C.A. College Park. Messrs. J. Johnson and T. Roberts.
Three Rock Rovers 3rd v. Kingstown Grammar School 2nd. Tivoli terrace.

LADIES' SENIOR LEAGUE.
Trigintia v. Antiquity. Serpentine avenue, 2.30.
Alexandra College v. Trefoil. Milltown, 2.30.
Pembroke Wanderers v. Civil Service. Serpentine avenue, 3.0.
Dublin University v. Optimists B. Dartry, 3.15.
High School v. Optimists A. Temple Hill, 3.15.
Old Wesley v. Monkstown. Templeogue, 3.0.

LADIES' INTERMEDIATE LEAGUE.
Bray v. Optimists 2nd. Bray, 3.30.
Civil Service 2nd v. Old College 2nd. Cabra, 4.0.
Seapoint v. Criterion. Kimmage, 3.15.
Newcomes v. Dublin University 2nd. Blackrock, 3.0.
National Bank 2nd v. Grangegorman. Terenure, 3.0.
Muckross 3rd v. High School 2nd. L.C.C., 3.15.
Trefoil 2nd v. Masonic School. Terenure, 3.15.

LADIES' MIDDLE LEAGUE.
Annadale v. Trefoil 3rd. Phillipsburgh avenue, 3.30.
R. and S.P.C. v. Bray 2nd. Park avenue, 3.0.
Balbriggan v. Pembroke Wanderers 2nd. Balbriggan, 3.30.
Civil Service 3rd v. Old Wesley 2nd. Philipsborough, 2.30.
Grangegorman 2nd v. Old Rutland. Grangegorman 3rd v. Old Rutland. High School 3rd v. Old College 3rd. Clarinda Park, 4.0.
Nutgrove 2nd v. Kildare Place. Kimmage, 2.15.
Maids 3rd v. Maids 4th.
Criterion 2nd v. Dublin University 3rd. Oakland Park, 3.0.

LADIES' JUNIOR LEAGUE.
St. George's v. Antiquity 3rd. Philibeborough, 3.0.
Civil Service 4th v. Old Rutland 2nd. Philibsborough, 3.30.
Grangegorman 3rd v. Nutgrove 3rd. Philibsborough, 3.15.
High School 4th v. North Kildare. Clarinda Park, 3.0.
National Bank 3rd v. Imperial Ambers. Terenure, 3.0.
Mercer's School v. Imperial Blues. Castleknock, 3.0.
Girl Guides v. Trigintia 3rd. Shankill, 3.15.
U.C.D. 2nd v. Dublin University 4th. Terenure, 2.0.

LADIES' MINOR LEAGUE.
Civil Service 4th v. St. George's 2nd. Cabra, 3.0.
Rutland v. High School 2nd v. Criterion 3rd. Phillipsburgh avenue, 3.30.
Grangegorman 4th v. R. and S.P.C. 2nd. Phibsborough, 2.30.
Pembroke Wanderers 3rd v. Kenmare College. Herbert Park, 3.0.
Imperial Ambers 2nd v. Nutgrove 4th.
Imperial Blues 2nd v. National Bank 4th. Crumlin, 3.0.
Imperial Willmount 2nd v. Muckross 4th. Crumlin, 3.0.
Trigintia 4th v. Loreto 3rd. Donville avenue, 3.30.

LADIES' SENIOR CUP—SEMI-FINAL.
Optimists v. Trinity. Trinity Hall, 3.0.
Maids 2nd v. College. Sydney Parade, 2.45.

LADIES' INTERMEDIATE BADGES—THIRD ROUND.
Antiquity 2nd v. Monkstown 2nd. Sandymount avenue, 3.15.

LADIES' MIDDLE BADGES—SEMI-FINAL.
Bray 2nd v. Maids 3rd. Bray, 2.30.

TEAMS.

Leinster—W. C. Leopold (R.U.); J. F. Mahony (T.R.R.) (captain), R. P. McGarrigle (D.U.); H. Battimer (P.W.), H. G. C. Legge (Monkstown), L. Phillips (K.G.S.); T. M. Legge (Monkstown), L. Wilson (D.U.), R. Martin (Pem. W.), N. Medcalfe (T.R.R.), W. E. Hennessy (R.U.). Umpire, Mr. C. Bruton.

Railway Union—J. White; N. Brown, M. C. O'Donoghue; C. Johnston, W. Chaddick (captain), R. W. Williams; T. Browner, C. Sully, V. Sully, H. Sully, E. J. Short.

Railway Union 2nd—W. McClelland; J. J. Corcadden, M. Flavin; W. Hoey, G. Erskine, M. J. Deegan; H. J. Bollard, W. Rodd, R. N. Lyons, T. Spearman (captain), A. R. Gray.

Kingstown Grammar—F. Whitney; I. McFerran, T. Staples, F. Duke, D. Jone, C. Cook (capt.), N. S. Cheetham. (Donnybrook, 2.15 p.m. sharp.)

Pembroke Wanderers 2nd—R. Romney, J. McCurdy, A. L'Estrange; K. Keane, J. Stanistreet, J. O'Malley; L. Coleman, J. O'Donnell, G. A. Miller, F. Hirst, J. McGuinness.

Corinthians—Barber; Dewar, Campbell; Palk, Gregory, Shaw; Sampson, Keegan, Keegan, Brislane, Varian. (Ballast Office, 2.25).

Monkstown—Knight; Dareus, Towers; McWeeney, McWeeney, C. Bormer, C. White; Jones, Langford, Bormer, J. Gray.

Monkstown 2nd—Seaman; Mills, Ormsby; A. T. Legge, Dellmere; McElveen, E. Gray, Tindal, Knight, Coates, E. Marks.

Dalkey—R. J. Anderson; H. C. Burrows, S. P. Smallridge; L. Morse, F. Regan, R. V. Stanford; F. Maloney, F. P. Manning (capt.), F. Boulger, H. Knight, M. J. Walsh.

Wicklow—J. Lambert; E. J. H. Hopkins, R. J. Kent, N. J. McEachern, C. G. Hopkins, W. P. D. Keer, the Rev. A. W. F. Orr and J. H. Roberts; D. M. O'Reilly, C. Gellettie (capt.), J. S. McCarroll, junior.

Monkstown—Misses Shannon; K. Molyneux, Mrs. Hornidge; Taylour, Cummins, Nowlan; M. Molyneux, V. White; Mrs. Read, Daly, Mrs. Bishop.

Pembroke—Misses M. White; Wadsworth, C. Newcomen, Molloy, Murphy, Crofton, Carroll, Rooney; K. White, M. Cody (capt.), M. Coulson; K. Kennedy, E. Harris, V. Coulson, Dowd, M. Huet.

Newcomes 2nd—Misses O. Pike; M. Macalister, E. Bewley, M. Christie, F. Phillips (capt.), B. Douglas, C. Robinson, K. Huet, A. Doran, R. Symes.

Monkstown 2nd—Misses Gosselt, Mrs. Gossett, Misses O'Reilly and R. Gossett, Misses V. Kay; E. Peirce, Mid Wesley—Misses V. Kay; E. Peirce, L. McCurdy, T. Walshe, M. McClure, G. Wilson; E. Booth, E. Pearce, M. Spence, V. Moore, O. Armstrong.

Old Wesley 2nd—Misses L. Cornish; M. Joughin, D. Savage; F. Olliffe, E. Attwooll, N. Attwooll; O. Gill, E. Attwooll, L. Attwooll, A. Maguire, E. Booth. (Meet Doyle's Corner, Philibsborough, at 2 o'clock).

Trinity—Misses J. Hempenstall, A. E. Woodroffe, M. Jellett, M. Mitchell.

Alexandra College—Misses L. Egan; E. J. Lightfoot, G. P. Griffith, D. C. Pickman, P. Ross-Todd, W. De G. O'Farrell, M. J. O'Reilly, R. Barrett.

Monkstown 2nd—G. E. Bateman; R. H. Brown, J. O'Connell, M. C. O'Brien; J. F. Mordaunt; C. Judge, D. O'S. Connolly, J. F. Murray, W. G. Shanks, E. T. Smyth, H. McIloud, A. O'Leary.

Lansdowne—C. D

ESTABLISHED 1815. PHONES 48 AND 49.

BATTERSBY & CO.'S SALES.

EXECUTORS' SALE—MISS DE LA HUNT, DECEASED.

TUESDAY NEXT, FEBRUARY 7TH, AT 12 O'CLOCK.

ANTIQUE FURNITURE, PIANO, SILVER AND PLATED WARE, ENGRAVINGS, DECORATIVE CHINA, LINEN, &c

1 CHARLESTON ROAD, RATHMINES

WE are favoured with instructions from the Executor TO SELL BY AUCTION, on the Premises, on the above date, the ENTIRE FURNITURE AND EFFECTS, comprising:—Rosewood-case Upright Iron-frame Piano (Collard and Collard), check action and trichord; Piano and Maple Quadrant-end Cabinet, with Sevres panel; Antique Dutch Marqueiry-work Table, with mirror fitting; 2 ditto Panel-back Chairs, in silk; Sheraton-frame Chesterfield Sofa, in silk; Occasional Chairs and Tables, Antique Inlaid Mahogany Wall Cabinet, Cumpbor Wood ditto, Chippendale small Bookcase, Gilt-frame Convex Mirror, Capo de Monti and Oriental Decorative China, Sepia and other Engravings, Turkey, Donegal and Wilton Carpets; Persian Rugs, Axminster Stair Carpet, Silk and Plushette Curtains, Brass Fire Furniture, Antique Copper Coal Scuttles, Antique Mahogany Burcau Bookcase, Nelson Card Table, Inlaid Mahogany ditto, Chippendale Cellarette Sideboard, with brass rail back; Chippendale Oval Fulling-leaf Dining Table, 6 Chippendale Chairs, Antique Mahogany Gardle du Vin; sundry items of Silver and Plated Ware, etc.; Inlaid Mahogany and Brass and Iron Bedsteads and Bedding; Inlaid Mahogany Glass-door Wardrobe, Gent.'s Antique Mahogany Wardrobe, ditto Chest of Drawers, ditto Duchesse Pair, Copeland China Toilet Set; Household Linen, Kitchen Furniture and Utensils, Table Glass and China, Copeland Dessert Service, Ironstone China Long Dinner Service, and other Items.

Messrs. G. D. POTTERLL and SONS, Solicitors, 46 Fleet street.

On View day previous, 10 to 5. Admission to View and Sale by Ticket, 1/-. Terms—Cash and 5 per cent. Fees.

HIGH CLASS FURNITURE AND PIANO, 67 LEINSTER ROAD RATHMINES.

MONDAY, FEBRUARY 13TH, AT 12 O'CLOCK.

THE House having been Sold, we are now favoured with instructions TO SELL BY AUCTION, on the Premises, on the above date, the FURNITURE AND EFFECTS in the above, all in good clean condition, comprising:—Ebonised and Gilt-frame Upright Metal-frame Check Action Piano, by Collard and Collard; Inlaid Rosewood Drawingroom Suite, viz.—China Cabinet, with mirror panels; Corner, Cabinet, Overmantel, Centre Table, Boule Inlaid Table; Suite in silk tapestry, viz.—Settee, 2 Easy Chairs and 6 small Chairs, handsome Walnut Cabinet Sideboard, with mirror-back and carved pillar door lockers, Antique Mahogany Card Table on brass claw feet; Suite of 6 Walnut Panel-back Chairs, in leather, also Sofa; Divan Chair and 2 Easy Chairs, Walnut Davenport, Walnut Glass-door Bookcase and small Library of Books, Set of Ivory Snooker Pool Balls (22 in all); Pisshette Chenille and Lace Curtains; Ornamental and Belleek China, Engravings and Coloured Prints, Brass Fire Suites, etc.; All-Brass and Brass and Iron Bedsteads and Bedding of the best quality; highly manufactured Walnut Bedroom Suites, Mahogany Victorian Wardrobe, Household Linen, Breakfast Room Dining Tables and Rosewood Chairs; Kitchen Furniture and Utensils, Spring Mangle; sundry items of Plated Ware and Cutlery; Table Glass and China, including a Vienna China Dessert Service; Iron Safe by Hopkins (32" x 19½" x 19½"), Outdoor Effects—Iron Garden Roller, Wheelbarrow, Lawn Mower, Croquet Set, Garden Seat and Vases, Ladders; also Lady's and Gent.'s Bicycles, etc.

On View Saturday previous, 10 to 5 o'clock. Sale at 12 o'clock. Terms—Cash and 5 p.c. Fees.

THURSDAY NEXT, AT 2.30 O'CLOCK, AT OUR SALEROOMS, 39 WESTMORELAND STREET

(UNLESS PREVIOUSLY DISPOSED OF BY PRIVATE TREATY)

N.B.—Purchasers who may find it inconvenient to supply the full Purchase Money are invited to consult the Auctioneers prior to the day of the Sale; and, to facilitate intending Purchasers and Solicitors, Photographs of most of the Properties may be seen at their Offices, where also all further particulars and information may be obtained.

B. & Co. DUNDALK. FEB. 9TH

FOR SALE WITH POSSESSION.

THE CELT BOOT FACTORY, QUAY STREET, DUNDALK,

A splendid Factory and Warehouse, suitable for any manufacturing business, or as a wholesale stores, adjoining the shipping quay and railway siding, with adjoining premises, suitable for extension, also a valuable building site. Held for 999 years from 1920, subject to the rent of £100.

The Property will be sold in one or two lots. Lot 1, comprising the Factory, will be sold subject to the apportioned rent of £75 and Lot 2, the residence including Warehouse, subject to rent of £25. Full particulars in future advertisements.

Messrs. JOYNT and CRAWFORD, Solicitors, 1-2 Foster place.

BATTERSBY & CO. WILL SELL BY AUCTION.

B. & Co. 28 FRANKFORT AVENUE, RATHGAR. FEB 9TH

POSSESSION, PLEASANTLY SITUATED.

A compact, modern, non-basement House, containing 2 sittingrooms, 3 bedrooms, maid's room, bathroom, kitchen, scullery, etc. Fine garden with large shed, suitable garage. Held for 450 years from 1864 at £5 per annum. P.L.V., £22. Seen any day. Further particulars AUCTIONEERS, or GERALD TENCH, Solicitor, 18 Bachelor's Walk.

BATTERSBY AND CO. WILL SELL BY AUCTION.

B. & Co. 12 PARLIAMENT STREET, FEB. 9TH

FINE BUSINESS PREMISES. CENTRAL SITUATION.

The above comprises large Shop, good window display, fully fitted for the business, as Tobacconist and Confectionery, or suit any other business. Basement is fully fitted for the Hairdressing business. Upstairs are two fine drawingrooms, and four rooms over. Possession of the entire, except one room, let at 5/6 weekly, and the rear portion is let at 6/6 weekly. Entire lit by electric light. Held for 99 years from 1900 at £65 per annum. P.L.V., £75. Seen on application Auctioneers. Further particulars, AUCTIONEERS, or JAMES O'CONNOR and CO., Solicitors, 1 Dame street.

BATTERSBY & CO. WILL SELL BY AUCTION.

B. & Co. "GLENBEIGH HOUSE," KIMMAGE ROAD, FEB. 9TH

POSSESSION. DETACHED.

A well-built modern residence, pleasantly placed, containing tiled porch, 2 reception rooms, 4 bedrooms, bathroom, kitchen, scullery, tailed plot in front, garden at rear, room for garage. Bus passes door. Seen any time. Held for 70 years from 1925 at £10 per annum. Further particulars, Auctioneers, or MALCOMSON and LAW, Solicitors, 60 Dawson Street.

OUR SALE ON 23RD FEBRUARY WILL INCLUDE "SUNNYSIDE," VERNON AVENUE, CLONTARF.

POSSESSION, ATTRACTIVE HOUSE ON 9 ACRES.

Soundly built brick and stone Residence, pleasantly situated, close to tram and bus. Containing 4 reception, 6 bedrooms, 2 maids' rooms, bathroom (h. and c.); usual domestic offices; good outoffices and cattle sheds; walled garden; large field, with good frontage to road. Held for 150 years from 1838 at £35 per annum. Further particulars, Auctioneers, or CROWLEY, BOLGER and CUSACK, Solicitors, 3 and 4 Lower O'Connell street.

B. & CO. FEB. 23RD.

"GLENHEDDER" AVOCA AVENUE, BLACKROCK.

POSSESSION, ATTRACTIVE DETACHED RESIDENCE.

Pleasantly situated, in open position, with views of the Dublin Mountains. The Residence is approached by a drive, nicely planted with ornamental trees and palms, and has a handsome elevation to centre. It has a frontage of about 135 feet, with a depth of about 250 feet. It contains entrance hall with 4 reception rooms, study, and on next floor 4 bedrooms, 2 bathroom, fitted with h. and c. basin, with hot and cold supply; kitchen, 2 maids' rooms, pantries, etc.; billiard room, opening into garden, with red pine floor; fine out-offices in concreted yard; large garden at rear, about one-third of an acre, with glasshouses. Held for 200 years from 1856, indemnified against all rent.

Further particulars AUCTIONEERS; or JOHN TWEEDY, Solicitor, 5 College street.

B. & CO. FEB 23RD

"LE CHALET," SUTTON.

POSSESSION. CHOICE SEASIDE RESIDENCE.

Well-built, modern construction, standing in its own grounds, close to Sutton Cross, convenient to tram and rail; containing tiled porch, hall, 2 reception rooms, 5 bedrooms, excellent bathroom (h. and c.), kitchen with convertible range, scullery, pantry, etc.; lawn in front; garden at rear, with fuchsia and fuel shed. Held for 999 years at £8 per annum. Seen any day on card.

Further particulars AUCTIONEERS; or DARLEY, ORPEN & SYNNOTT, Solicitors, 30 and 31 Kildare street.

OTHER LOTS CAN BE INCLUDED.

BATTERSBY & CO.,

AUCTIONEERS,

39 WESTMORELAND STREET, DUBLIN.

ESTABLISHED 1815

---

48 ULVERTON ROAD, DALKEY.

BENNETT AND SON, LIMITED, are favoured with instructions to Sell by Auction, on the Premises, as above, on TUESDAY NEXT, commencing at 1 o'clock sharp, the Contents of the Residence, comprising chiefly:—

Oak Hall Bench, do. Overmantel, do. Umbrella Stand, do. Table, Walnut Sideboard, 6 Mahogany Chairs, Three-tier Walnut Buffet, Easy and Inlaid Sofas, Gilt Overmantels, Walnut Cabinets, Chesterfield Couch, 4 Easy Chairs, Down Cushions, Angle Chairs, Card Tables, Fire and Draught Screens, Rosewood and Mahogany Cased Bracket Clocks, Book and Occasional Tables, Inlaid Work Boxes, Mahogany Framed Brass Curbs and Fire Irons, quantity of Plated Ware, House and Table Linen, Axminster and Turkey Carpets, Poplin and Lace Curtains, Prints and Engravings, Old Cut Glass Decanter, Part Dinner, Tea and Dessert Services, two Walnut Bedroom Suites, Brass and Iron Double Bedsteads, Hair Mattresses and Bedding, Open Bookcases, Number Novels, Kitchen Table and Chairs, Brainer, Aluminium Cooking Utensils, Sewing Machine, Mangle, Lawn Mower, Chest of Carpenter's Tools and other Miscellaneous Effects. Terms—Cash and 5 per cent. Fees. ON VIEW MORNING OF SALE. To prevent overcrowding, admittance to Sale will be by Card only, price 1/- each which will be refunded to purchasers.

BENNETT & SON, LIMITED, M.I.A.A.,

AUCTIONEERS & VALUERS, 6 UPPER ORMOND QUAY, DUBLIN.

FURNITURE AND HOUSEHOLD EFFECTS.

BENNETT & SON, LIMITED, M.I.A.A., will SELL BY AUCTION, in their Salerooms, 6 UPPER ORMOND QUAY, on WEDNESDAY, FEBRUARY 15th, 1928, a Collection of

MAHOGANY AND OTHER FURNITURE AND GENERAL HOUSEHOLD APPOINTMENTS.

CHIPPENDALE AND SHERATON-STYLE FURNITURE.
HALL FURNITURE IN MAHOGANY AND OAK.
MAHOGANY BOOKCASES AND CABINETS.
PIANOS, VIOLINS AND GRAMOPHONES.
BEDROOM FURNITURE OF ALL KINDS.
SILVER, OLD SHEFFIELD PLATE AND JEWELLERY.
OIL PAINTINGS, DRAWINGS AND ENGRAVINGS.

BENNETT & SON, LIMITED, M.I.A.A.,

AUCTIONEERS & VALUERS, 6 UPPER ORMOND QUAY, DUBLIN.

FOR SALE, BALLYMANY HOUSE, NEWBRIDGE, CO. KILDARE,

CLOSE TO CURRAGH RACECOURSE AND GALLOPS.

THE FREEHOLD PROPERTY OF (and now occupied by Major J. S. Cape) SMALL COMPACT RESIDENCE, built 1910, with all modern conveniences, standing on about three acres (lately portion of Ballymany Stud Farm); 3 reception, 5 bed and 1 dressing rooms; servants' accommodation; modern water supply, sanitation, lighting; excellent tennis court; garden fully stocked; 2 garages.

Full particulars and Order to View from

ROBERT J. GOFF & CO., LTD.,

AUCTIONEERS AND VALUERS,

NEWBRIDGE, CO. KILDARE.

KILKENNY AGRICULTURAL SOCIETY'S

BULL SHOW AND SALE, ST. JAMES'S PARK, KILKENNY,

ON

WEDNESDAY, 28th MARCH, 1928

Open to Shorthorn, Aberdeen Angus, Dairy Herd, Hereford and Non-Pedigree Bulls; also 1st and 2nd year old Heifers the progeny of Registered Dairy Cows.

ENTRIES FINALLY CLOSE SATURDAY, 18th FEBRUARY, 1928.

For full particulars, Entry Forms, etc., apply

McCREERY & SONS,

Auctioneers and Valuers,

40 PARLIAMENT STREET, KILKENNY.

Telephone—Kilkenny 8.

FORTYNINTH YEAR.

MARSH'S ANNUAL BULL SALE, WEDNESDAY, 21st MARCH, 1928.

ENTRIES CLOSE THURSDAY, 24th FEBRUARY.

Dairy Worms and terms free—

W. MARSH & SONS,

Auctioneers, CORK.

ARDNAGLUE, KILBEGGAN.

IMPORTANT ANNOUNCEMENT.

Subscribers have received instructions from the Executors of the late James H. Locke, Esq., to Sell by Public Auction on the Premises, on **Tuesday, 28th February, and two following days,** that **Fine Stock, Implements, Household Furniture, Silver Plate, Pictures, China, Cutlery, Motor Car, etc., etc.**

Detailed particulars in a future issue.

KELLY BROS.,

Auctioneers and Valuers, KILBEGGAN.

SALES BY PATRICK SMITH & SON, M.I.A.A.

Auctioneers, Valuers, and Live Stock Salesmen, NAVAN.

MONDAY, 13th FEBRUARY—Sale at Navan Fair of 150 Galway and Crossbred Ewes, flocked with Shrop and Suffolk Rams; Cattle, Horses, Two Breed Mares, "Miss Chatham" (1914), by Frustrum—Athela, "Black Opal" (1919), a winner by Moreen—Born Mine.

SAME DAY—Sale of Dwellinghouse and Out-Offices at Boyerstown, Navan, with 2a. 2r. 30p. Statute Annuity, £1 0/4. Clear possession.—A. STEEN, Esq., Solicitor, Navan.

TO LET, PRIVATELY, THE FOLLOWING DIVISIONS OF GRASS LAND:—

Tymoole, Dulcek—25 Acres and 18 Acres.
Martry, Kells—29 Acres.
Senechalstown, Beauparc—5 Acres.
Ringlestone, Kilmessan—1 Division.
Killoile, Kilmessan—2 Divisions.
Ross, Tara—2 Divisions.
Windtown, Navan—25 Acres.
Limekiln Hill, Navan—10 Acres.
Farganstown, Navan—16 Acres.
Churchtown, Navan—29 Acres and 95 Acres.
Grange, Bective—17 Acres.
Curbalbs, Kilberry—10 Acres, 11 Acres, and 7 Acres.
Downestown, Dulcek—33 Acres, 11 Acres.
Garballagh, Dulcek—28 Acres, 5 Acres, 4 Acres, 32 Acres, 17 Acres, and 14 Acres.
Boyerstown, Navan—13 Acres, 13 Acres, 3 Acres, and 15 Acres.
Scapamanus—6 Acres.
Tara Hall and Tara Hill—25 Acres and 32 Acres.
Shambo and Retain—7 Acres.
Athlumney—13 Acres.
Monkerstown, Navan—12 Acres.
Bellinter, Navan—24 Acres, 17 Acres, 13 Acres, 32 Acres, and 13 Acres.
Creroge, Kilmessan—19 Acres, 30 Acres and 13 Acres.
Collierstown, Skryne—55 Acres and 12 Acres.

PATRICK SMITH & SON, M.I.A.A.,

Auctioneers, Valuers, and Live Stock Salesmen, NAVAN.

P. J. BYRNE'S SALES.

MONDAY NEXT, AT 8 PARLIAMENT ST., AT 12.30.

HOUSEHOLD FURNITURE AND EFFECTS,

COMPRISING EXCELLENT MODERN DRAWINGROOM, DININGROOM AND BEDROOM FURNITURE, ROLL-TOP DESK, SECRETAIRE AND BOOKCASE, CASH REGISTERS, &c.

SALES WEDNESDAY NEXT, THE 8TH FEBRUARY.

SUBURBAN FULLY-LICENSED PREMISES,

"THE VESEY ARMS," LUCAN.

The Vendor will grant a lease for a term of 200 years, subject to £50 yearly. They are two storey, and comprise shop, smoke-room, whiskey store; sanitary accommodation, large yard with two garages, bottle washing house and pump; good garden.

The dwelling portion contains drawingroom, diningroom 4 bedrooms, kitchen; electric light throughout. One of the garages is let at ten shillings weekly, and a yard let on lease at £6 yearly.

The Premises are situate in a rising health and holiday resort, about seven miles from the city; there is a good steady trading attached, and the completion of the tram service to Lucan, within a few months, should enhance the value of the property.

The purchaser shall not be called upon to pay the Vendor's costs, although the Sale is being carried out by way of lease.

Conditions of Sale from Messrs. CORRIGAN & CORRIGAN, Solicitors, 3 St. Andrew street.

NOS. 1 TO 10 BRUNSWICK VILLAS, AND TENEMENT HOUSE, No. 25 NORTH BRUNSWICK STREET.

IN ONE OR TWO LOTS.

Nos. 1 to 10 BRUNSWICK VILLAS and No. 25 BRUNSWICK STREET, NORTH, are held under lease for 99 years from the 1st May, 1895, subject to the yearly rent of £53, but indemnified against £5 thereof by Premises, No. 26 North Brunswick street.

The Cottages are let to weekly tenants, and the House, No. 25, is let in tenements.

The gross annual rent amounts to £275 3s. 4d.; deducting ground rent, leaves a net annual profit rent, less taxes, of £227 3s. 4d.

THE ABOVE PROPERTY FORMS A REMUNERATIVE INVESTMENT.

Vacant possession of two Rooms at present in occupation of Vendor.

Conditions of Sale from Messrs. CORRIGAN & CORRIGAN, Solicitors, 3 St. Andrew street.

P. J. BYRNE, AUCTIONEER, 8 PARLIAMENT STREET.

ADMINISTRATOR'S SALE. CHRISTOPHER LEAVY, DECEASED.

ONE OF THE PREMIER LICENSED PREMISES IN THE CITY.

No. 19A NORTH FREDERICK STREET.

P. J. BYRNE has received instruction from the Administrator of the late Mr. Christopher Leavy to SELL BY PUBLIC AUCTION, in his SALEROOMS, 8 PARLIAMENT STREET, on WEDNESDAY, the 22nd day of FEBRUARY, 1928, at 1.30 o'clock, the above very valuable SEVEN-DAY LICENSED PREMISES, held under lease for 999 years, from the 4th July, 1812, at the yearly rent of £64 12s. 4d., and also subject to an annuity of £50 2s. 9d. for the term of the said lease.

An imposing FOUR-STOREY corner structure at the junction of North Frederick street, Blessington street and Dorset street. A stopping place of the Phœnix Park, Glasnevin, Drumcondra and Whitehall trams. The Shop is fitted approximately for the retail grocery and drink business. There is a continuous counter and three entrances, also entrance to private quay; very fine cellarage, with lift to shop; sanitary accommodation. There is hall door entrance in North Frederick street to dwelling portion, which comprises: Drawingroom, diningroom, 3 bedrooms, maid's room, bathroom (h. and c.), w.c.; store-room and kitchen; electric light throughout.

THE PREMISES occupy a splendid business position, being the ONLY LICENSED PUBLIC HOUSE on tram line between HOYLE'S CORNER, PHIBSBORO', and DAME STREET. There is a continuous cash trading from the hour of opening to closing.

Intending purchasers are invited to inspect the Premises and peruse particulars of the extensive trading, which will indicate the value. The purchaser will have the option of taking over the bonded and duty paid stock at a valuation. The purchaser will be entitled to the usual trade fixtures and fittings.

Condition of Sale from Messrs. CROWLEY, BOLGER & CUSACK, Solicitors, 3/4 Lower O'Connell street. Particulars of Trading and Cards to View from the AUCTIONEER.

NEAT SPIRIT GROCERY CONCERN, 52 ST. IGNATIUS ROAD, DRUMCONDRA.

BY PUBLIC AUCTION, AT 8 PARLIAMENT STREET, ON WEDNESDAY, the 22nd FEBRUARY, 1928, AT 1.30 O'CLOCK.

THE ABOVE PREMISES, held under lease for an unexpired term of 97 years. Ground rent, £9 16s. 6d. Poor Law Valuation, £15. Comprises double-fronted shop, parlour, 3 bedrooms, boxroom, bottling and porter stores; good yard, with gate entrance. The Vendor expended a substantial sum on the Premises, which are in excellent condition throughout. There is a profitable turnover, and the rent rates and licence duty only amount to about sixteen shillings weekly.

Conditions of Sale from C. J. MURRAY, LL.D., Solicitor, 30 Parliament street. Cards to View from the AUCTIONEER.

SALES WEDNESDAY, 29TH FEB., AT 8 PARLIAMENT ST.

"GLENCAIRN," 17 NORTH CIRCULAR RD. (POSSESSION).

Close to Phœnix Park. Non-basement. In first-class decorative order.

Held under Indenture of Lease for a term of 496 years from the 25th March, 1895, subject to the yearly rent of £9 19s. 0d. and Law Charge, £0 5s.

Contains commodious drawingroom and diningroom, five large bedrooms, bathroom (h. and c. water), w.c., maid's room, tiled kitchen, scullery and pantry. Electric light throughout.

For further particulars and Conditions of Sale, apply to JOHN J. EARLY, Solicitor, 16 Henry street.

ORDERS TO VIEW FROM

P. J. BYRNE, AUCTIONEER & VALUER, 8 PARLIAMENT ST.

---

117 STRAND ROAD, MERRION. (POSSESSION).

A well built semi-detached Residence, containing drawingroom, diningroom, breakfast parlour, 4 bedrooms, bathroom (h. and c.), maid's room, kitchen, pantries, scullery, large garden and shed in front. A conveniently situated Residence, on tram line, and affording beautiful views in front and rear. It is held under lease from the Earl of Pembroke for an unexpired term of 30 years indemnified from rent. P.L.V. £28. Conditions of Sale from T. A. W. PURDY, Solicitor, Foster place.

ORDERS TO VIEW FROM

P. J. BYRNE, AUCTIONEER, 8 PARLIAMENT STREET.

PROPERTY SUITABLE FOR SHOPS OR INVESTMENT.

EXECUTOR'S SALE, WEDNESDAY, 15TH FEB. AT 1 O'CLOCK.

(IN ONE OR MORE LOTS, AS PROVIDED BY THE CONDITIONS OF SALE),

106, 107, 109, 110 AND 110A NORTH STRAND ROAD,

TOGETHER WITH 1 LEINSTER AVENUE, ADJOINING, AND A RENT OF

£3 5s 0D, OUT OF 108 NORTH STRAND ROAD.

ALL HELD FOR 999 YEARS FROM 1862 AT £17 5s. 0d. PER ANNUM.

106, 107, 109, 110 NORTH STRAND ROAD are 2-storey Houses, with small gardens in front, and gardens at rear, with back entrances. They occupy an outstanding position on the main tram line. 1 LEINSTER AVENUE is a one-storey, double-fronted House, containing six apartments, with back entrance.

110A NORTH STRAND ROAD is a one-storey Cottage, situated at the rear of 110 NORTH STRAND ROAD.

The entire property is Let as follows:—

106 to a monthly tenant at, per annum	£15	10 0
107 to a monthly tenant at, per annum	15	10 0
108 North Strand Road, sub-let for years from 1921 at, per annum	5	10 0
109 North Strand Road to a monthly tenant at, per annum	15	8 0
110 North Strand Road to a monthly tenant at, per annum	15	8 0
110A to a weekly tenant at, per annum	15	12 0
1 Leinster Avenue to a weekly tenant	29	18 0
Gross annual rental	£230	5 0
Less head rent	13	5 0
Profit rent less Municipal taxes till June, 1929	£217	0 0

This Property is in good order and well built. Either in one or in several Lots, same should prove a first-class investment.

This Property will be decontrolled in June of next year, when the Houses fronting North Strand Road would easily let for £1 5s. 0d. each per week, or £65 per annum. They are situated within the 1d. fare zone from Nelson Pillar.

Conditions of Sale from FRANCIS CLINCH, Solicitor, 44 Fleet street.

Further particulars, etc., from the AUCTIONEERS.

WEDNESDAY, 15TH FEBRUARY, AT 1 O'CLOCK.

RESIDENCE AND FARM KNOWN AS PUCK'S CASTLE, RATHMICHAEL, LOUGHLINSTOWN, CO. DUBLIN

(WITH EXTENSIVE OUT-OFFICES ADJOINING).

Held in Fee-simple subject to an Annuity of £29 17s. 6d. per annum.

P.L.V.—Land, £48 15s. 0d.; Buildings, £2 5s. 0d.

The Lands contain 41 acres 2 roods, Statute measure, and are of good quality.

Clear Possession will be given the purchaser on completion of the Sale.

For further particulars and Conditions of Sale apply to

Messrs. BARRINGTON and SON, Solicitors having Carriage of Sale, 10 Ely place, Dublin; or

W. J. HOLDEN & SON,

AUCTIONEERS, 2 SAINT ANDREW STREET, DUBLIN.

SALE THIS DAY (SATURDAY), AND ON MONDAY NEXT

(IN CONTINUATION),

SUPERIOR MODERN FURNITURE, PIANOFORTES, CARPETS, AND EFFECTS

(REMOVED FROM CITY AND SUBURBAN RESIDENCES FOR CONVENIENCE OF SALE),

Comprising: Sweet-toned Upright Cottage Pianoforte, in rosewood case by "Arthur Allison and Co., Lond n"; Noel Typewriter, in C.C. Regalia Wood (fifty voltage); Mahogany Secretaire, Oak Roll-top Desk, Oak Knee-hole Writing Desk, Occasional and Sutherland Tables, Finely Carved 7-foot Mahogany Sideboard, with lofty mirror back; superior Queen Anne type Dining Set, in oak—viz., 6' 6" Sideboard (mirror back), 6 Chairs (4 Standard, 2 Carvers), and Dining Table, with 3 leaves and key; very fine Inlaid Rosewood China Cabinet, massive All-brass Double Bed and Spring Mattress, a large Assortment of Drawingroom, Diningroom, Bedroom and Hall Furnishings, Carpets, Hearth Rugs, Linoleums, Overmantels, Sideboards, Cabinets, Screw Dining Tables and Sets of Dining Chairs, Kitchen Furniture and Utensils, Mangles, Dressers, Presses, etc.; Pictures, Paintings, Engravings, Plated Ware, China, Glass and Miscellaneous Effects.

SALE STARTS 1 P.M. EACH DAY. PURCHASERS PAY 5 PER CENT. FEES.

JAMES HILL & SON, M.I.A.A.,

AUCTIONEERS AND VALUERS, 9 AND 10 BACHELOR'S WALK.

GREAT CLEARANCE SALE OF NEW AND SECONDHAND HIGH-CLASS FURNITURE AND CARPETS,

FOR FULL PARTICULARS SEE JAMES HILL & SON'S DESCRIPTIVE ADVERTISEMENT ON FRONT PAGE OF TO-DAY'S "IRISH TIMES."

BALBRIGGAN LIVE STOCK SALES,

TUESDAY NEXT, 7th FEBRUARY, 1928, At 12 o'clock.

GRAZING LETTINGS.

50 and 65 Acres at The Ward, 34 at Leixlip Castle, 54 at Kilsallaghan, 26 and 8 at Ballymun, 80 at Dunboyne, in divisions; 35 and 28 at Clonee.

SALE OF COMPACT FARM IN TWO LOTS,

ADJACENT TO THE TOWN OF SWORDS.

MESSRS. JOHN P. CUFFE, LTD., have been instructed by Thomas Duff, Esq., to SELL BY PUBLIC AUCTION at their Salerooms, 31 Manor street, Dublin, on THURSDAY, 23rd FEBRUARY, 1928, at 1.30 o'clock.

PARTICULARS.

LOT 1—Part of the Lands of Mooretown, containing 18 Acres S.M. (or thereabouts), situated in the Barony of Nethercross and County of Dublin.

LOT 2—Another portion of the Lands of Mooretown, containing 6 Acres S.M.

Both Lots comprise Lands entered in Folio 747 in the Register of Freehold Dublin, subject to an annuity of £21 10/4, payable half-yearly to the Irish Land Commission, under Land Act, 1903. P.L.V. £21. The Lands will be Sold in one or two Lots, as mentioned above; if Sold in separate Lots, the Sale or Sales will be subject to the consent of the Land Commission to the suppression thereof into the Lots mentioned, and to the apportionment of the annuity.

Clear possession to Purchaser.

For further particulars apply

JOHN P. CUFFE, LTD.,

Auctioneers, Valuers and Live Stock Salesmen, 31 MANOR STREET, DUBLIN.

POPLAR VALE,

MAGHERAGALL, LISBURN, COUNTY ANTRIM. (Five minutes' walk Brookmount Railway Station.)

EXORS. late Mr. Robert J. Campbell have instructed us to SELL BY AUCTION at our Lisburn Mart, TUESDAY, 14th FEBRUARY, at 1 o'c., Valuable Farm, 65a. or 5o. S.M., held in fee-simple. Annuity, £34 9s. 6d. Lands are in highest state of cultivation, under rich pasture, well watered, fenced, drained. Commodious Residence, 3 reception, 4 bedrooms, servants' apartments, kitchen, etc., slated and in good repair. Extensive Farmyard Offices, approached by separate entrance. Situate 15 minutes' walk Magheragall Railway Station, 3 miles Lisburn, and 3 minutes' walk from Tram. For Cards apply C. HANNISTER, Solicitor, Lisburn.

J. D. MARTIN & CO., F.A.I.,

Auctioneers, 61 Chichester St., Belfast, and Lisburn.

STORE CATTLE SALE EVERY THURSDAY.

ENTRIES SOLICITED.

R. & J. WILKINSON,

M.I.A.A.,

Auctioneers, Cattle Salesmen, etc.,

40 & 41 PRUSSIA STREET, DUBLIN.

FOR SALE BY PRIVATE TREATY.

GENTLEMAN'S RESIDENCE AND GRASS FARM,

Containing 260 Acres (Statute measure). Excellent Grass Land. Residence in very good order.

R. & J. WILKINSON,

M.I.A.A.

TO LET BY PRIVATE TREATY.

21 ACRES at DUBBER, FINGLAS (Cassidy Estate), for Grazing.

R. & J. WILKINSON,

M.I.A.A.

DRYNAM, SWORDS.

WE have been instructed by Mrs. M. McMahon TO SELL BY AUCTION, on THURSDAY, 23rd FEBRUARY, at 1 o'clock, in our Mart, old Cabra road, about 147 acres of the lands of Drynam, in one or three lots.

LOT 1—Part of the Lands of Drynam, about 63 acres, Statute, held in fee, subject to quit rent of £4 5/10, and bound to indemnify all other lands charged therewith.

LOT 2—Part of the Lands of Drynam, about 84 acres, 1 rood, Statute, subject to Land Annuity of £10 9/6, payable to I.L. Commission, Church Temporalities account terminating 1965, and a lay tithe of £5 10/-.

LOT 3—Part of the Lands of Drynam, about 29 acres, 1 rood, Statute, held free of all rent.

The above lands, which are of prime quality, are situated between Swords and Malahide, and about 8 miles from Dublin. All in grass. P.L.V., of the three lots, £211.

Further particulars and conditions of Sale from Messrs. MAXWELL, WELDON, and CO., Solicitors, 15 Eden quay, Dublin; or the Auctioneers.

LAURENCE CUFFE & SONS, LTD.,

5 SMITHFIELD, DUBLIN.

GRAZING LANDS TO LET.

TO DAIRYMEN, GRAZIERS AND EXPORTERS. Several Divisions of Prime Fattening and Dairying Lands to Let, within 10 miles of Cattle Market, in Divisions ranging from 18 to 100 Acres.

CRAIGIE BROS.,

37 PRUSSIA STREET, DUBLIN.

AUCTIONS BY DOCKRELL LIMITED.

FURNITURE AUCTION, TUESDAY, 14TH FEB. 9 DUNCAIRN TERRACE, BRAY.

PROPERTY AUCTION, THURSDAY, 23RD FEB. NEWGROVE, RAHENY.

RESIDENCE, WITH 88 ACRES PRIME GRAZING LAND, 4 MILES FROM CITY.

AN EXCELLENT RESIDENCE, in first-class repair, and containing 5 reception rooms, 5 bedrooms, 2 maids' rooms, hot hatch, kitchen; sanitary accommodation; excellent out-offices, garden, and gate lodge. The Land is prime grazing land, in good heart, and on account of its proximity to the city is always in demand for grazing purposes.

The Property is held as to a portion subject to an annuity of £64 payable to the Irish Land Commission, and as to the remaining portion on a Fee-Farm Grant, subject to a rent of £44 per annum. Rates the year amount to £47. The Property can be inspected at any time on Order to View from the AUCTIONEERS.

Messrs. LITTLE & CULLEN, solicitors, 24 St. Andrew street.

---

35 PEARSE STREET (LATELY BRUNSWICK STREET).

SHOP, RESIDENCE, AND LARGE STORES.

The Shop has a good and up-to-date front window and is in an excellent position, being a good ready-money business thoroughfare. It is spacious and lofty. Behind the Shop there are large Stores, Lofts and Garage, with good approach from Shaw street. Overhead is a Dwellinghouse, containing 5 rooms and bathroom, with w.c.

The Property is held for a term of 75 years from 1894, subject to the yearly adjusted rent of £46 8s. 0d. The Premises can be seen at any time by arrangement with the AUCTIONEERS.

Messrs. WILLIAM C. HOGAN & SONS, Solicitors, 5 Lower Mount street.

LARCH HILL, KILMASHOGUE, CO. DUBLIN.

RESIDENCE, WITH 20 ACRES, ABOUT 3½ MILES FROM RATHFARNHAM.

A SOLIDLY-BUILT HOUSE, in good structural repair, built on the crest of a hill, commanding wonderful views of the Dublin Mountains and the sea, and approached by a charming avenue. The House contains 4 reception rooms, 4 bedrooms, maid's room, kitchen, bath (with hot and cold supply), sanitary accommodation, coach-house and stabling, gate lodge. There are 70 Statute Acres of Land. The Property is held for a term of 400 years, subject to a rent of £156 4s. per annum.

We recommend this Property to any person wishing to live in an ideal rural position, within easy reach of the city. The Property can be inspected at any time on Order to View from the AUCTIONEERS.

Messrs. LITTLE & CULLEN, Solicitors, 24 St. Andrew street.

CHESTERFIELD, KILLARNEY ROAD, BRAY.

A COMPACT, DETACHED BUNGALOW, standing on about an acre of ground, and held for a term of 250 years from 1913, subject to the yearly rent of £8. Purchaser will get possession. Can be inspected by arrangements with the AUCTIONEERS.

L. J. JAMESON, Esq., Solicitor, 16/17 Lower O'Connell street.

---

6 BATH AVENUE, SANDYMOUNT.

A CONVENIENTLY-SITUATED COTTAGE, within easy reach of the city. Keys with the AUCTIONEERS.

Messrs. MILEY & MILEY, Solicitors, South Frederick street.

HOUSE AND FURNITURE, TUESDAY, 28TH FEB.

TALBOT LODGE, GROVE AVENUE, BLACKROCK.

A VERY CHOICE DETACHED RESIDENCE, STANDING ON 8 ACRES OF GROUND, AND HELD FOR 74 YEARS, SUBJECT TO A RENT OF £105 PER ANNUM.

Messrs. A. & L. GOODBODY, Solicitors, 24 Dame street.

DOCKRELL LIMITED,

AUCTIONEERS AND VALUERS, M.I.A.A.,

SOUTH GREAT GEORGE'S STREET, DUBLIN.

CORK SPINNING & WEAVING COMPANY, LTD.

IN VOLUNTARY LIQUIDATION.

BREAK-UP SALE BY AUCTION OF THE ENTIRE MACHINERY, PLANT, UTENSILS IN TRADE,

TRADE AND OFFICE FURNITURE, MILL FURNISHINGS ETC.,

ON WEDNESDAY, 8TH FEBRUARY, 1928,

COMMENCING AT ELEVEN O'CLOCK A.M. AND FOLLOWING DAYS,

ON THE PREMISES, AT MILLFIELD, CORK.

THE EQUIPMENT COMPRIS